One More Song . . .

Pieces of Eight

Opening 2

Sports 4

Activities 19

High School 51

Middle School 84

Elementary School 107

Advertisements 136

Volume 22

Mannford High School

Box 100

Mannford, Oklahoma

74044

THE BEST

These are the very best years of our lives. As each day comes to a close we anxiously look toward the challenges of tomorrow with our hopes set high and our dreams set on a pedestal. We look at yesterday's cherished moments, laughing at the good times and crying for the sad. Although we live for today, our hearts yearn for tomorrow.

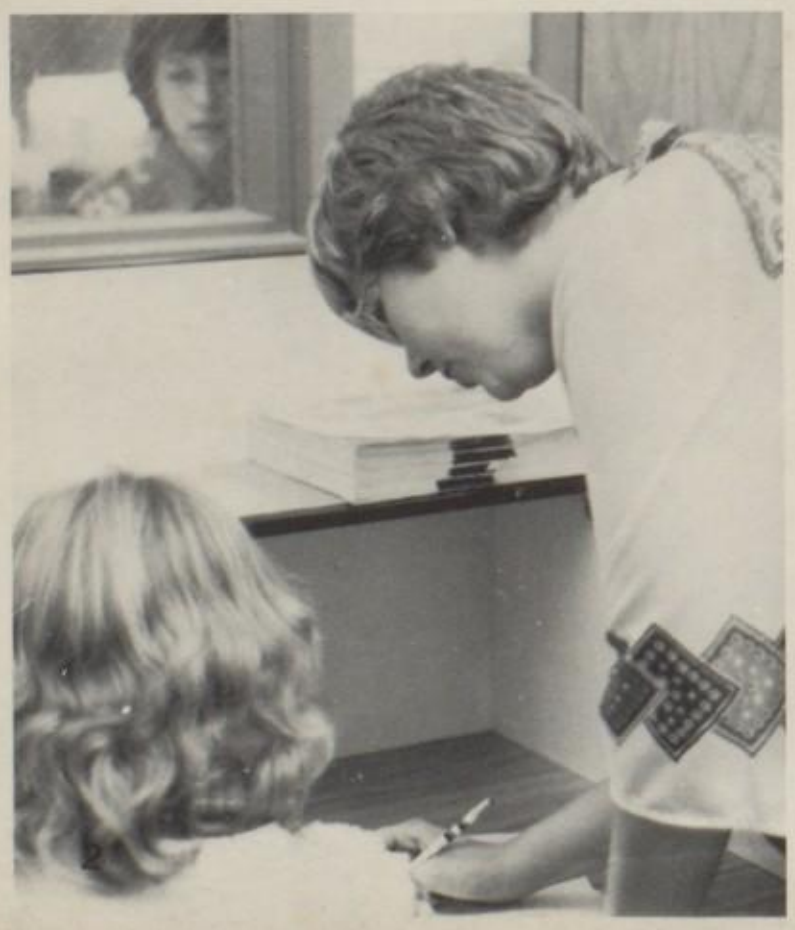

. . . OF TIMES

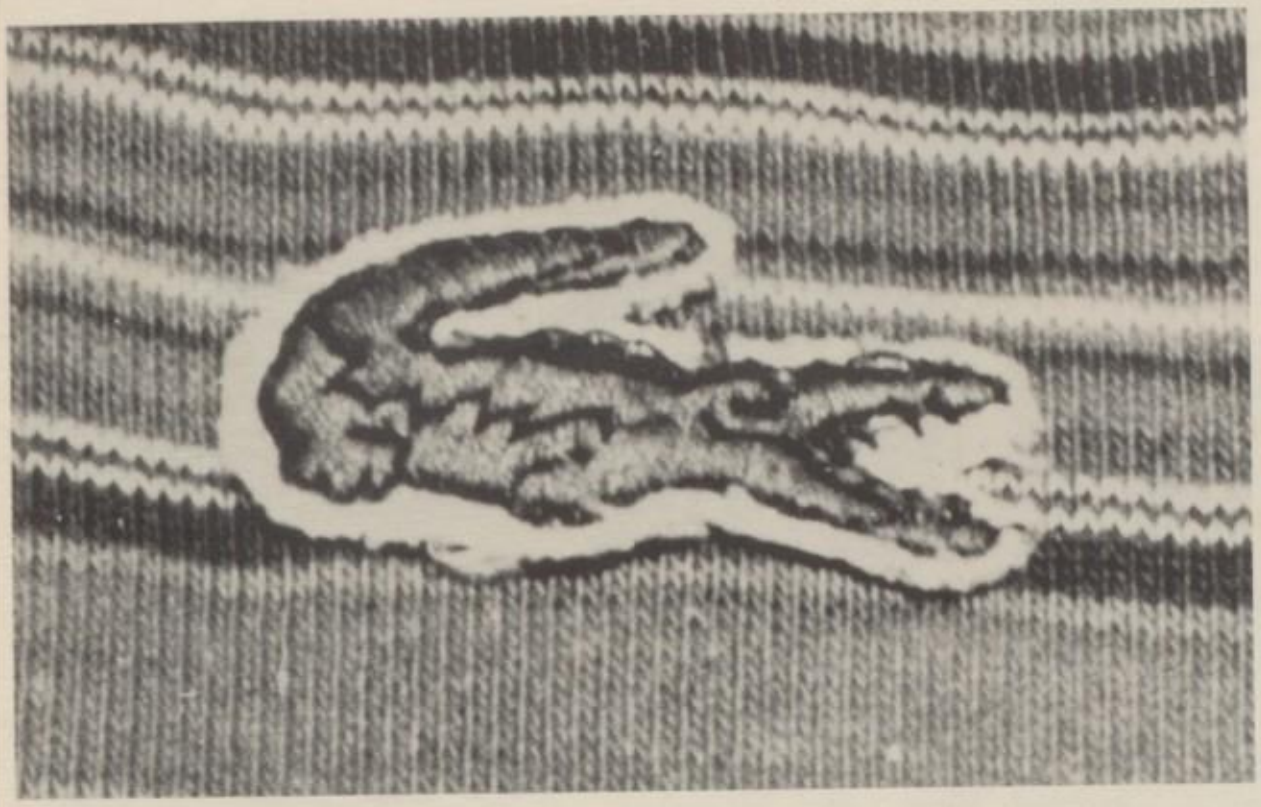

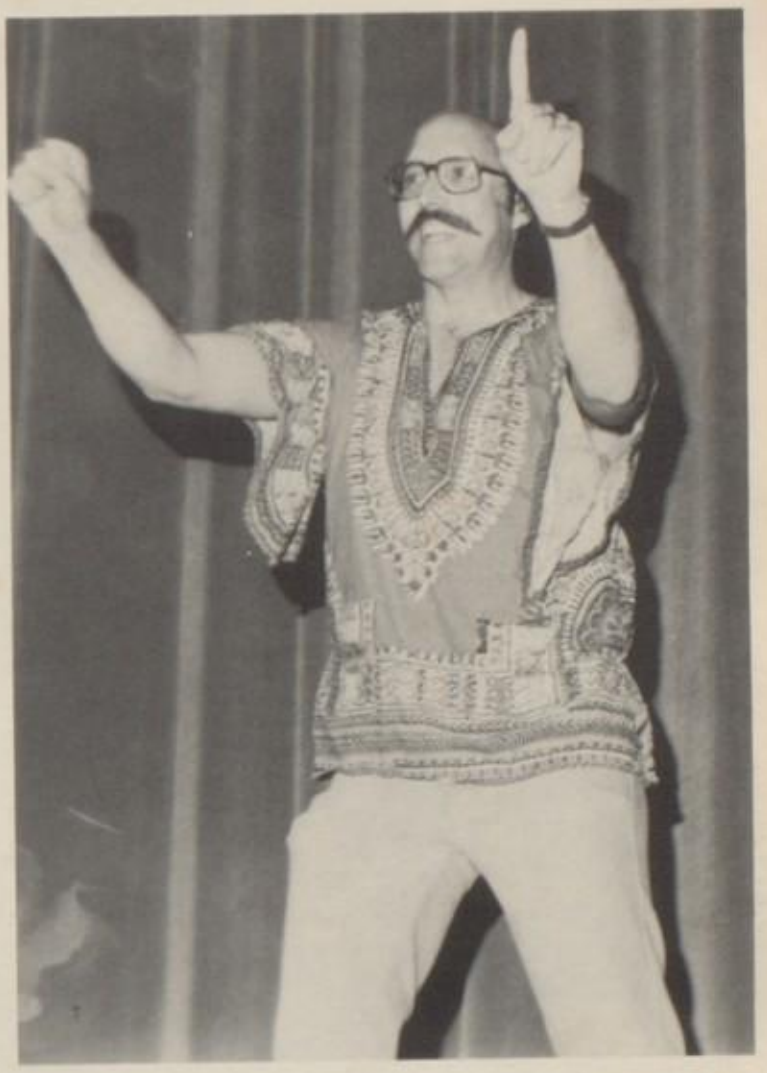

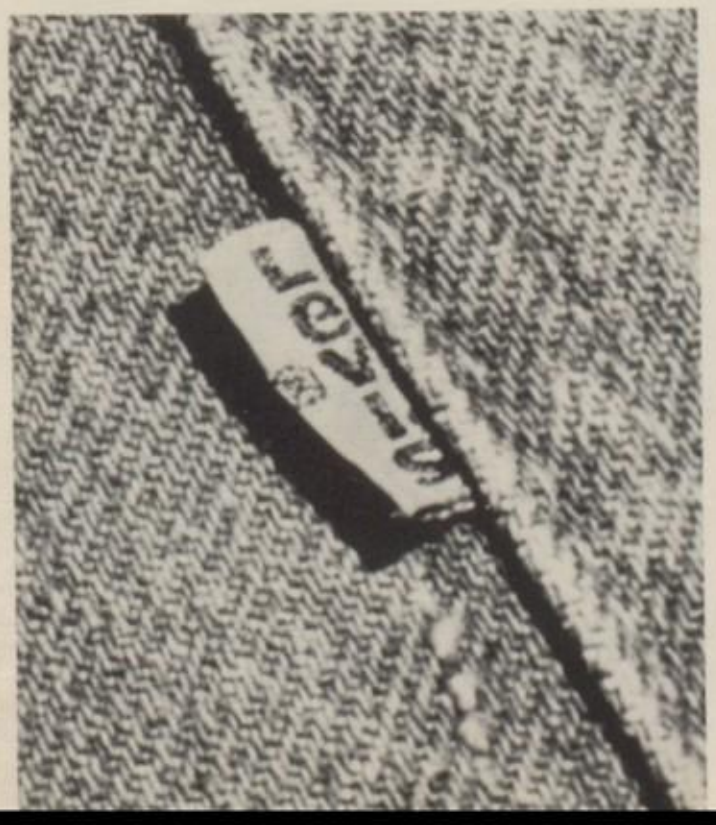

ROYALTY

Sophomore Scott Collins crowns Kristi Saul wrestling Queen.

Being a part of MHS royalty is a great honor for Mannford students. The candidates and escorts are elected by the team or organization and queens chosen by a vote. Sharing in these honors are wrestling queen Kristi Saul and escort Scott Collins, football queen Franki Tennison and escort Jeff Ledbetter, and basketball queen Vicki Ponder and escort Dean Hatfield.

Candidates for wrestling queen were senior Donna Stout, junior LeeAnn Calahan, sophomore Kristi Saul, and freshman Shanna Simmons.

The 1981-82 wrestling candidates pose with their escorts, mascots, and the wrestling cheerleaders.

Senior Danny Sims escorts Donna Stout.

ROYALTY

Football homecoming is always a main event at Mannford High. Although threatening rain put a slight damper on the day's festivities, floats were still judged, an exciting game was played, and senior Frankie Tennison was named 1981 Homecoming Queen.

1981 football royalty were freshmen Jackie Klintworth and Scott Sloan, sophomores Kara Adair and Chris Martin, juniors Patti Farris and Dale Rice, and seniors Frankie Tennison and Jeff Ledbetter.

Senior escort Jeff Ledbetter leads Queen Frankie to her throne.

Queen Frankie reigns as the Band of Pirates plays in the background.

The four lovely queen candidates: Frankie, Jackie, Kara, and Patti.

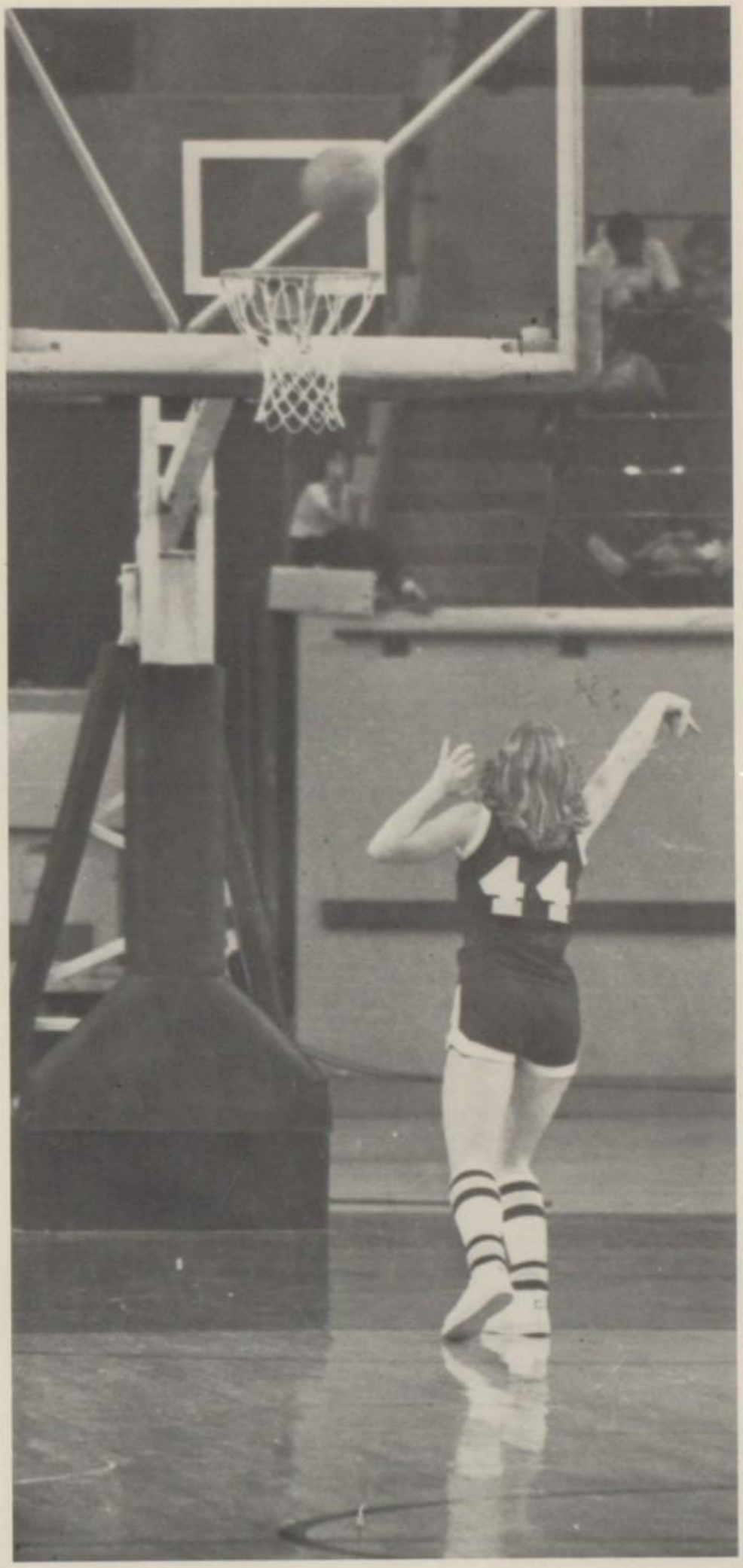

Vicki scores again for the Lady Pirates

We got mighty close!

Coach Pierce's softball team

VARSITY FOOTBALL

Coach Witt and Dick VanVors take five.

We're getting better every year!

Front, Left to right: 29 — David Bennett, 28 — Dale Rice, 27 — Jeff Ledbetter, 24 — Ricky Shadrick, 23 — Guy McClain, 22 — Randy Eslick, 21 — Danny Sims, 19 — Derek Boone, 17 — Doug Osborn, 15 — Lynn Tyler, 14 — Chris Martin, 10 — Jeff Gibbs, 8 — John Casey. Second Row: Coach Jesse, 62 — Eric Turner, 58 — Kevin Blummer, 57 — Joel Harness, 56 — Danny Downum, 55 — Doug Gordon, 54 — Kelly Spradlin, 53 — Mike Standridge, 52 — Jack Bush, 51 — Will Kitchingham, 45 — Bill Shaw, 43 — Jeff Mills, 40 — Bryan Norton, 37 — David Muirheid, 36 — Scott Collins, Coach Kulla. Third Row: Coach Wittenborn, 87 — Eddie Johnson, 84 — Jimmy Acree, 83 — Jerry Powell, 81 — Troy Spann, 80 — Tim Davie, 78 — Charlie Armbrewster, 75 — Clint Jones, 74 — Chris Downing, 73 — Frank Hamilton, 72 — Robbie Harris, 71 — Eddie Riner, 67 — Eric Rainey, 66 — Jeff Porter, 64 — Dick VanVors, Coach McCann.

J.V. FOOTBALL

Front Row, Left to right: Carl Jordan, Mike Hope, Jimmy Welch, Paul Haskins, Doug Behrens, Tommy Abercrombie, Todd McIntire, Steve Summerlin, Randy Sims, Larry Robinson, Tony Oaks. Back Row, Left to right: Phillip Hood, Jamie Hupp, Greg Worley, Freddie Wasson, Chad Kinble, Brian Hightower, Scott Sloan, Tony Weldon, Brad Beaird, coach Ed McCann.

Freddie Wasson and Chad Kimble prove their capabilities in a junior varsity game.

BOYS BASKETBALL

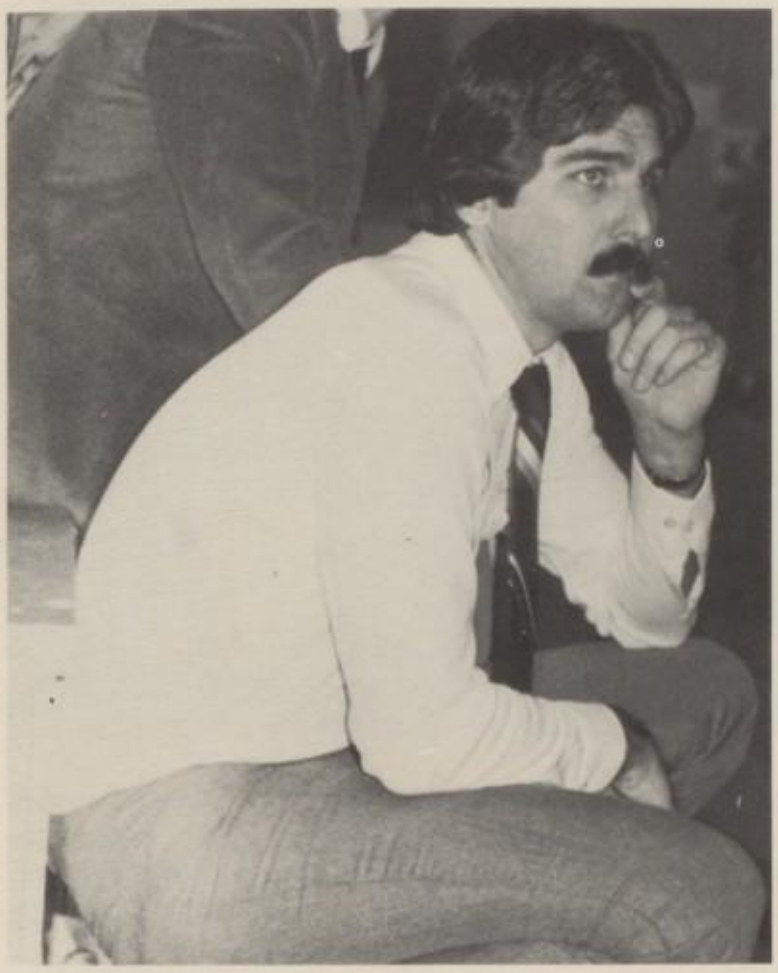

Coach Shaw concentrates hard for the team's next play.

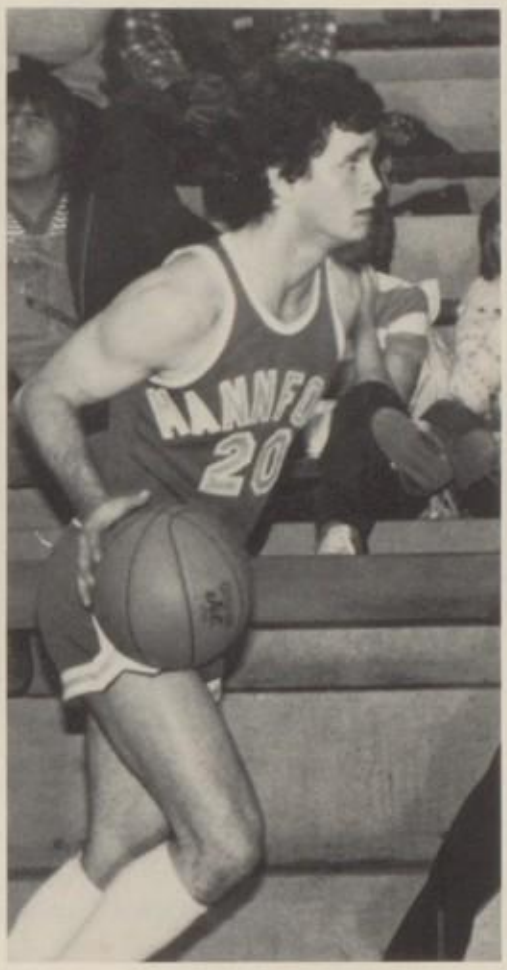

Senior Randy Eslick dribbles the ball down the court.

Mannford's Boys Basketball team worked hard together to do their best. Although having a 6-17 record was disappointing, coach Shaw is looking forward to the incoming sophomores next year, and plans on having a better season. Practice makes perfect.

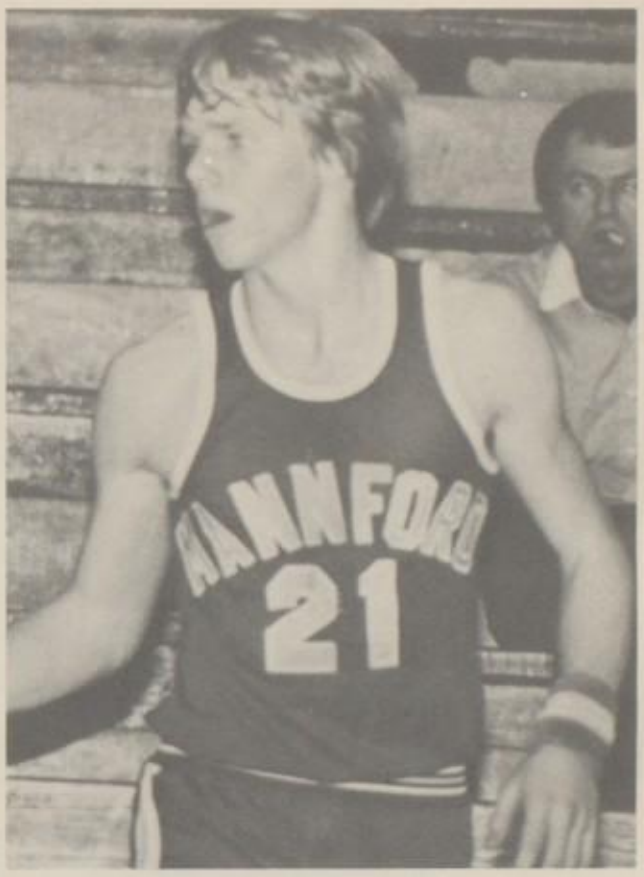

Top: Coach Kulla, Frank Henry, Randy Eslick, Doug Osborn, Shawn Grimlin, Dean Hatfield, John Brewster, Artie Hisey, Coach Shaw. Bottom: Dale Rice, Robert Harbuck, Blaine Gregor, Lonnie Garner, Mark Vincent, Damon Rogers, Frank Hamilton.

GIRLS BASKETBALL

The Lady Pirates had an exceptionally good season this year. This was the first year for the Mannford girls to make it to state, where the team became 3A state champion runner-up. The team had plenty of support from Mannford citizens, as they dribbled their way to the top. The 20-3 score for the 1981-82 year will not soon be forgotten, nor will the effort and enthusiasm of the Lady Pirates.

Top: Lisa Ashcraft, Paula Cottongim, Donetta Bartley, Candy Welch, Laura Housner, Gayle Wollard, Coach Pierce, Loretta Summerlin, Shelly Hamilton, Jodi McIntire, Gayla Stewart, Diana Potts, Patti Farris. Bottom: Karen McCarty, Diane Roberts, Vicki Ponder, Stephanie Hensley, Deane Ann Whiles, Libby Acree, Teresa Maloy.

OPPONENT	OPPONENT
Haskell	Cleveland
*Collinsville	Haskell
Kellyville	DISTRICT
Cleveland	REGIONALS
Berryhill Tournament	Bristow
Berryhill	REGIONALS
Collinsville	Cleveland
Sperry	*Catoosa
Catoosa Tournament	AREA
Holland Hall	Collinsville
Berryhill Festival	Claremore Sequoyah
Holland Hall	Harrah
Sperry	STATE
Berryhill	Byng
Kellyville	Ada
	*Muldrow

* games lost

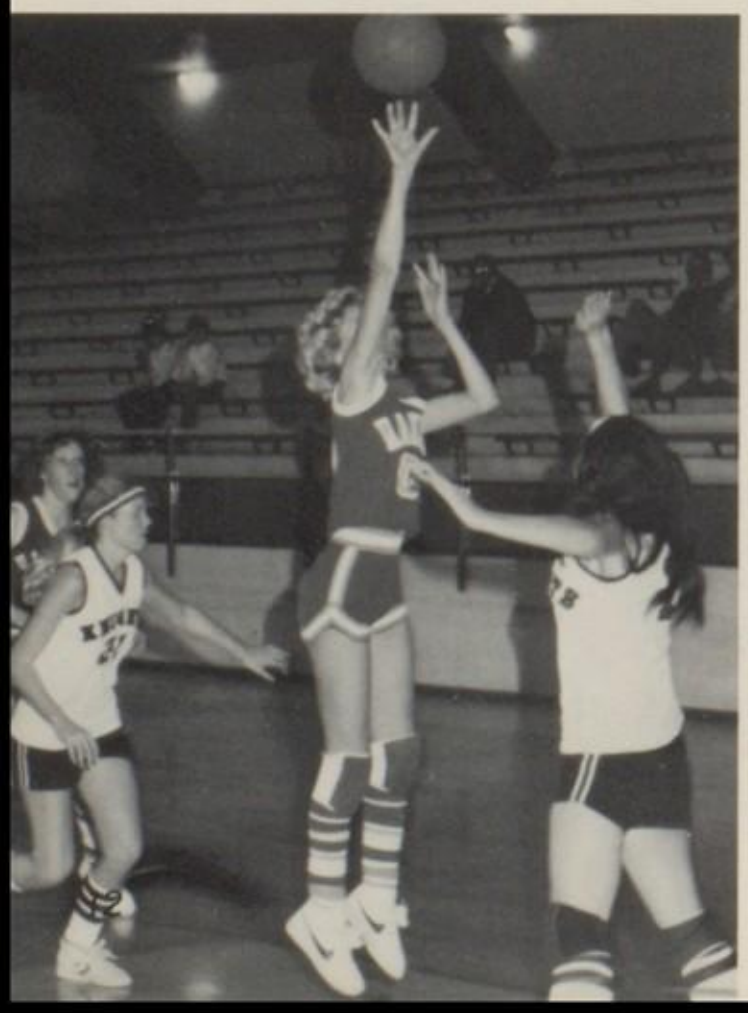

High School track made a dash for the finish line

Junior High track girls took the trophy and ran

MAKE A MOVE ON ME

Wrestling boys put a lot of individual effort into making their team a success. They worked hard to achieve moves which enabled them to come out ahead. Much time went into lifting weights, running, and working out good. All the time and hard work was not spent in vain as the team learned new skills which will last for more than just one wrestling season.

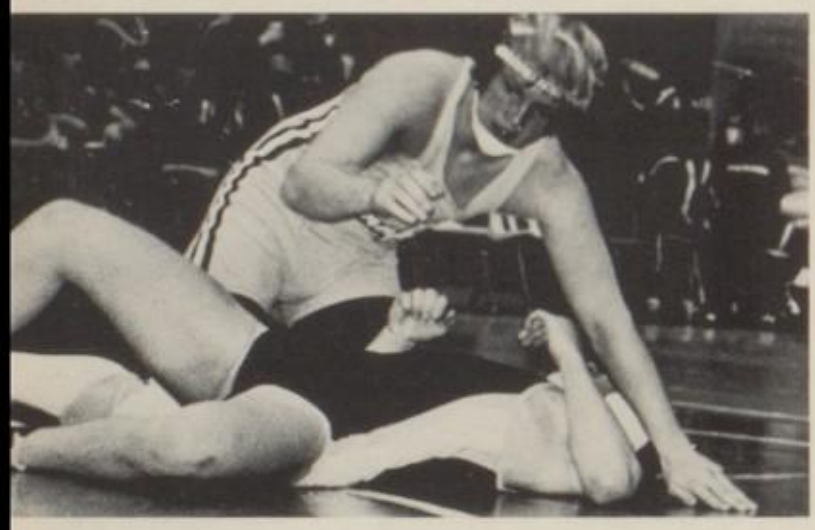

Bottom: Shawn Sierman, Darrell Baker, Ralph Butler, Kevin Blumer, Johnny Still, Jimmy Acree. Middle: Robbie Harrison, Brian Buchanon, Jack Bush, Danny Sims, Jeff Mills, Jamie Harper, Scott Collins. Top: Chris Downing, Jeff Porter, Mike Standridge, Will Kitchingham, Bill Shaw, Jeff Ledbetter, Ricky Shadrick, Jeff Jiminez, Coach McCann.

Bottom: Jimmy Welch, Doug Behrens, Lennie Dolphin, Chance Furr, Shawn Sierman. Top: Coach McCann, Brian Prichard, Dwight Lacey, Steve Summerlin, Joe Gilles, Paul Haskins.

Top: Jeff Mills. Bottom: Billy Muirheid.

BASEBALL

Casey crankin' up the Pirate clan.

PIRATES EXCEL IN BASEBALL!

The Pirate baseball team worked hard to earn a successful 20-12 record. After placing 3rd in the Sperry tournament and consolation champs at Berryhill they went on to win the 1st game of the district championship and lost the 2nd game to Cushing.

"CONGRATULATIONS TEAM!!!"

THE 1981-82 PIRATE BASEBALL TEAM — NOTHING BUT THE BEST!!!

Freddie Wasson, Dale Rice, Jimmy Acree, Robbie Harris, Brian Hightower, Doug Osborn, Randy Eslick, Kelly Spradlin, Derek Boone, Scott Collins, Lynn Tyler, Lonnie Garner, Scott Sloan, Chris Martin, Tommy Abercrombie, John Casey, Blain Gregor, Jammie Hupp. Coached by Ed McCann.

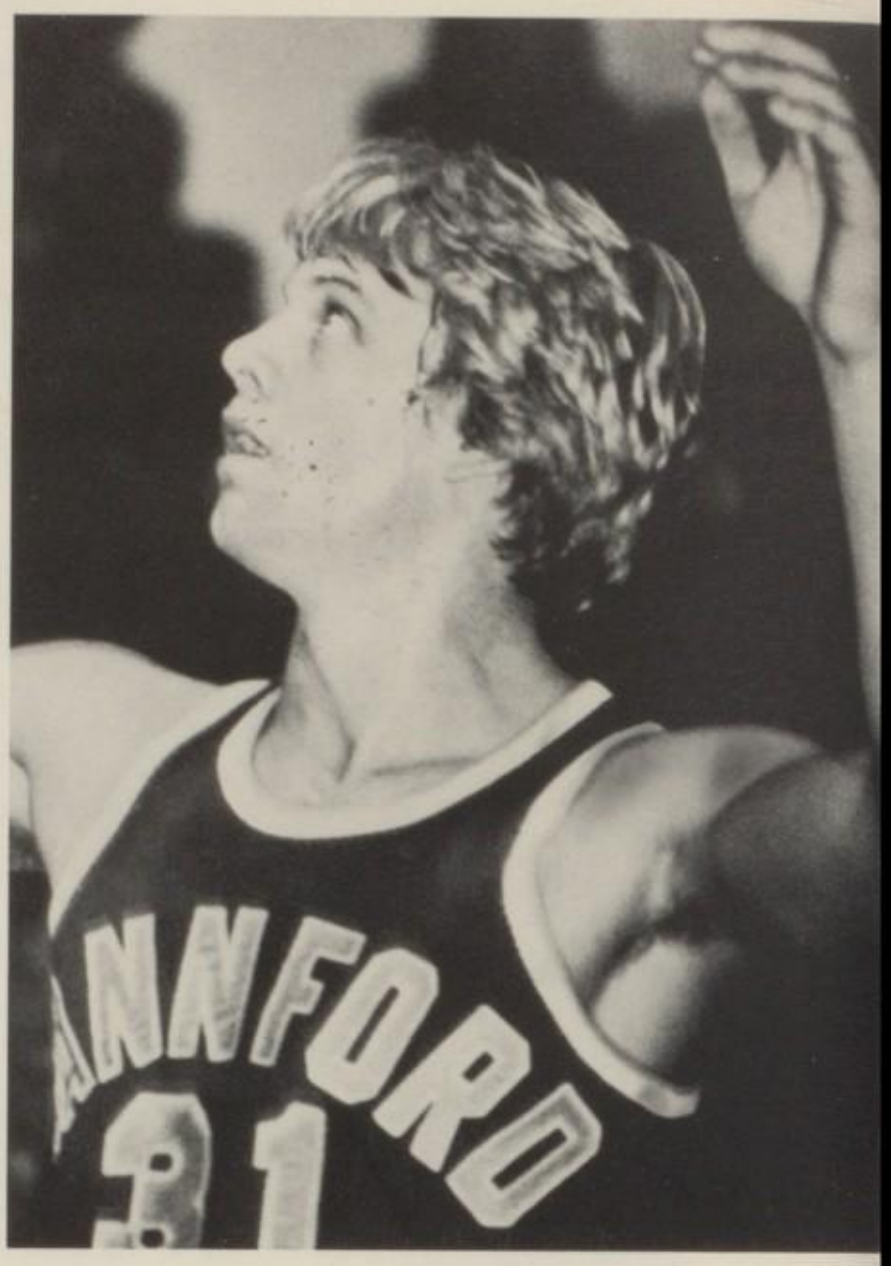
ANNFORD
31

21
EAGLE
30

VARSITY CHEERLEADERS

The main function of cheerleaders is to promote school spirit and to get the fans fired up at the games. Promoting spirit is exactly what our varsity cheerleaders did. They each have an unlimited amount of enthusiasm and pride. Together they worked hard to make this the best cheering season ever. These girls did a fantastic job during the 81-82 year.

Jodie

Carri

Mona

Melissa

Lori

Leslie

FRESHMAN CHEERLEADERS
WRESTLING CHEERLEADERS

Mannford's Wrestling and Freshman Cheerleaders did an outstanding job of supporting our athletics this year. They all have pride and spirit, which helps keep Mannford fans on their toes. The hard work and dedication these girls show is greatly appreciated by our school and community.

Top to bottom: Hope Manes, Shelia Bennett, Christy Pierce, Vicki Brown.

Top: Jan Harmon, Tami Arnett, Libby Laing. Bottom: Jacki Arnett, Kim Reed, and mascot Lydia Laing.

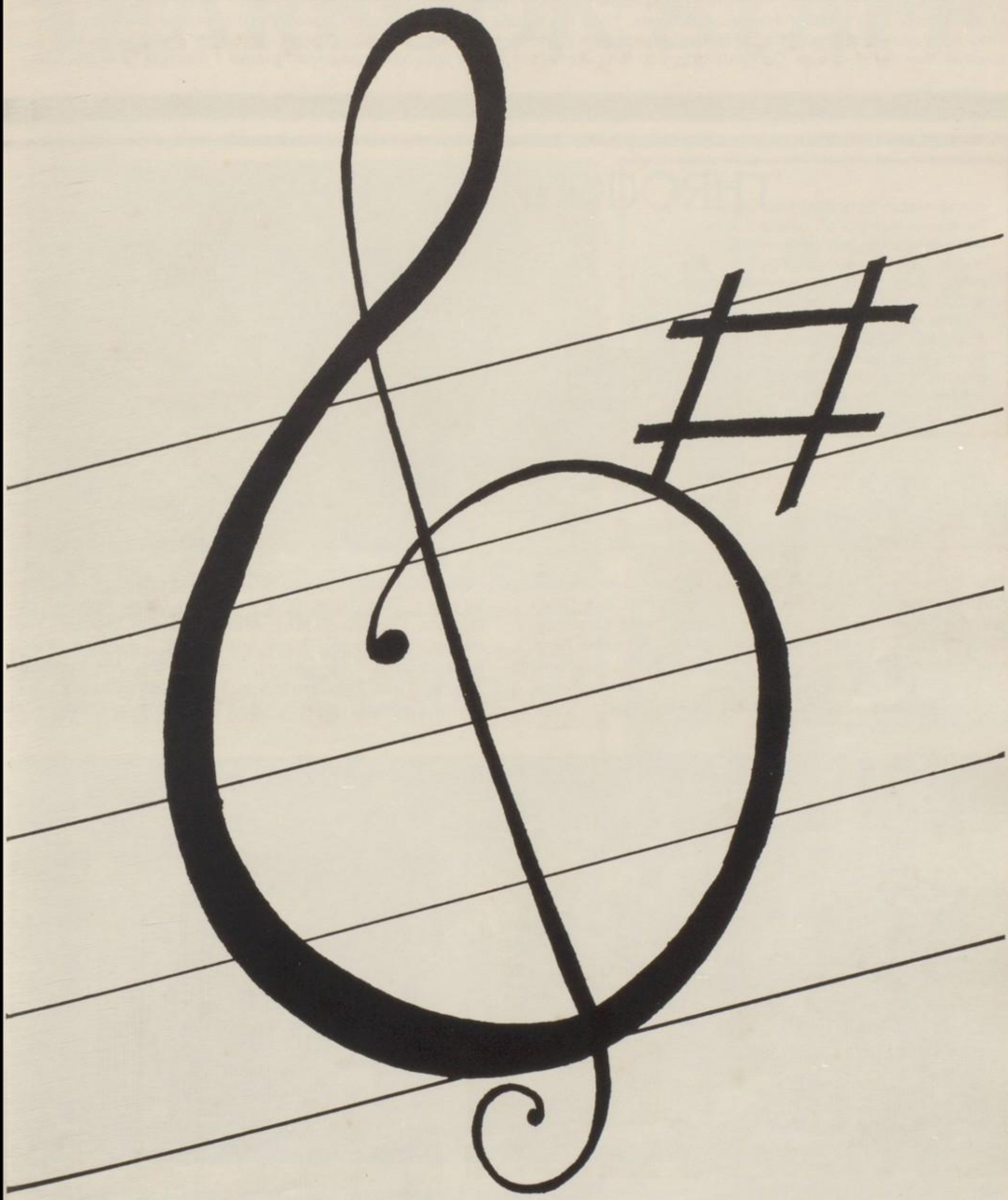

There were fifty people in the first grade class at Mannford Elementary in 1971. Twelve years later twenty-four out of this group graduated from Mannford High. These people have not experienced going to another school. These people are members of the Twelve-Year Club of Mannford Schools. They have gone through the years, through all the good and bad, together. They have grown up together and learned together. It is for sure that they will never forget each other or the years they have spent at Mannford Schools. Congratulations to the twenty-four people who have completed grades 1 through 12 at Mannford.

THROUGH THE YEARS

Top: Kenneth Bussell, Lori Linton, Vicki Ponder, Kristie Adkins, Dale Wills, Robin Knott, Allison Almy. 2nd: Davis Wilson, Keith Teichmer, Sarah Jones, Tracy Flinchum, Chuck Adams, Carolyn Babbitt. 3rd: Liz Scott, Debbie King, Lourie McBroom, Lynn Hockersmith, Lori Treat, Stephanie Hensley, Alan Lay. Front: Crissie Wickham, Danny Fuller, Sharon Woodrell, Scott Lovelace, Monroe Guest, Cindy Linn, Miss Laughlin.

Top: Tim Norwood, Dana Stovall, Randy Sloan, Cheryl Montgomery, Dale Tune, Gina Antonian, Diane Roberts. 2nd: Quinton Gordon, Timmy Alsip, Donnetta Bartley, Todd Brown, Curt Fender, Deane Ann Whiles. 3rd: Carma Welch, Roger Misner, Libby Acree, Tracy Jones, Jeff Ledbetter, Sammy Tiner, Troy Sanderson. Front: Laura Childress, Burt Freind, Debbie Livingston, Lisa Flinchum, Miss Glasby.

Back Row: Dale Tune, Vicki Ponder, Deane Ann Whiles, Allison Almy, Sammy Tiner, Tracy Jones, Lori Treat, Kenneth Bussell. Front Row: Carolyn Babbitt, Jeff Ledbetter, Debbie King, Lisa Flinchum, Robin Knott. Not Pictured: Kristie Adkins, Tracy Flinchum, Lourie McBroom, Stephanie Hensley, Scott Lovelace, Monroe Guest, Randy Sloan, Gina Antonian, Diane Roberts, Curt Fender, Libby Acree.

YEARBOOK STAFF

*The **Pieces of Eight** staff was a group of students devoted to capturing special high school memories and placing them in a book for safekeeping.*

Putting the yearbook together took a lot of hard work and extra hours and now that it's done, the staff members who gave it their all can be proud of a job well done.

We thank each and every person who participated in the making of every memory and hope this yearbook brings you years of laughs and tears as you remember . . . "the way we were."

Back: Patty Flinchum, Lisa Flinchum, Kathy Burgess, Debbie King, Sammy Tiner. Center: Wade Harper, Daryl Montgomery, Jodi Hamilton, Melissa Klintworth, Dale Tune, Becky Rowlett. Front: Assistant Editor Susan Passmore, Carolyn Babbitt, Ava VanDyke, Editor Doris Kilby, Tracy Rutledge, Advisor Paula Scott.

Why do I always get surprised?

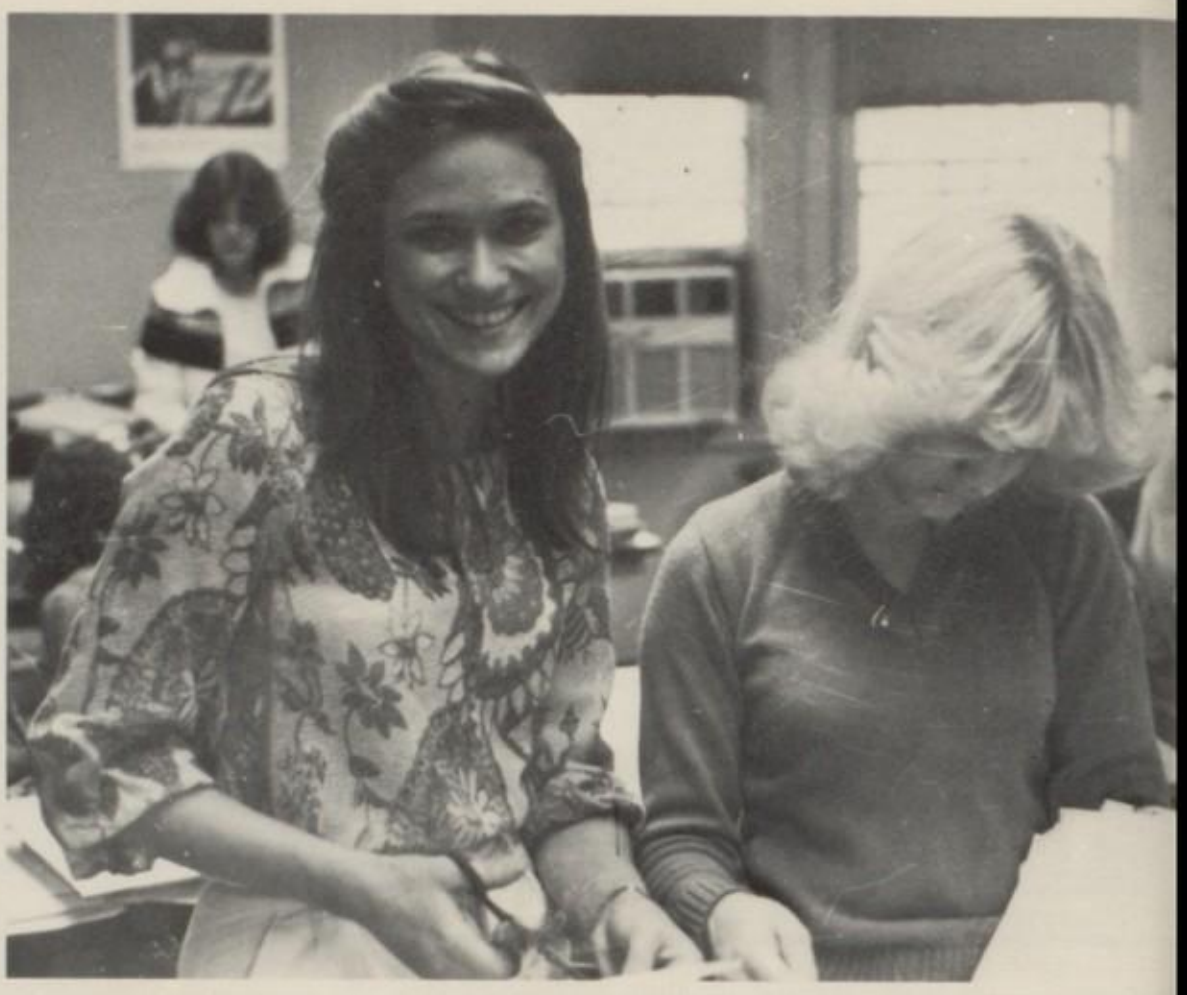

You were joking about that deadline, weren't you?

Special thanks to the Mannford Eagle, the Lake Keystone News, and Sportsbeat Monthly for their assistance in photography.

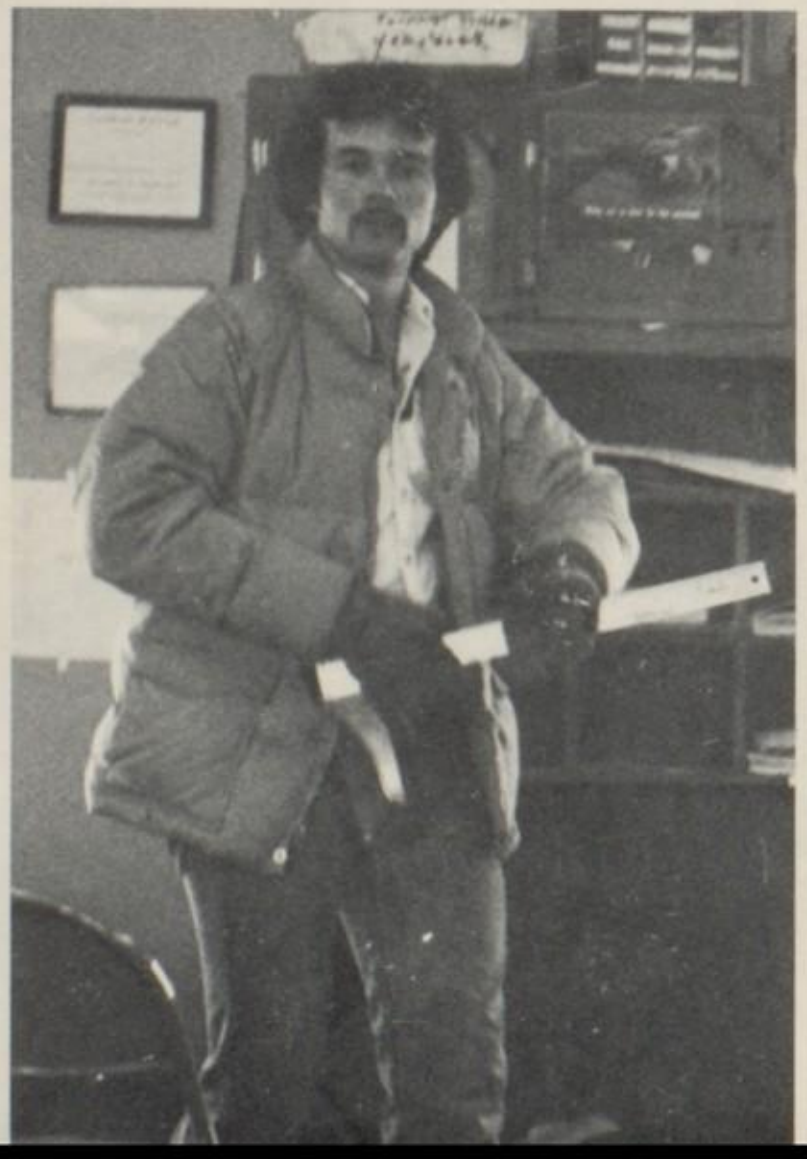

If we had an IBM I'd have this done.

FUTURE FARMERS . . .

FFA Officers: Top Row: Misty Scott, Jeff Porter, Beecher Owens, Dean Martin, Advisor Delbert Lantz. Bottom Row: Tammy Epperly, Allison Almy, Kathy Burgess, Tamey Pierson, Kenny Holzhammer, Johnny Porter.

The Mannford FFA Chapter is one of the most active, highly regarded chapters in the state of Oklahoma. Classroom activities of the FFA members include learning about the FFA organizations, citizenship, leadership, and cooperation. Other topics are animal medication, agricultural mechanics, careers, and record bookkeeping.

Outside of class FFA members put their learning into actual experience such as chapter meetings, livestock shows, alumni camps, banquets, state and national conventions. Many members received awards and recognition throughout the year and at the annual FFA parent member banquet.

Top Row: Garry Bowers, Donnie Hefner, Bobby McDonald, Johnny Still, Phill Holbrook, Billy Mills, Phillip Hood, Larry Robinson, J. R. Boyce, Jimmy Patty, Billy Hill, Brian Norton, Robert Harbuck, Randy Randolph, Rick Anderson, Doug Gordon, Noel Reed, Alvin Connell, Andrea Rearo, David Tidwell, Noel Mock, Tony Weldon, Deanna Williams, Mark Remington, Damon Rogers, Brent Sissom. Second Row: Rachelle Bredlove, Sara Huckaby, Paul Lewis, Lennie Dolphin, Gena Simpson, Tammy Reed, Kaliegh Morehead, Gary McDonald, Kevin Blumer, Rhonda Remington, John Nance, John Brewer, Ronnie Miller. Third Row: David Miesenhiemer, Gayla Stwerart, Cathy Magner, Tonya Gifford, Kris Snodgrass, Rhonda Remington Gifford, Ricky Shadrick, Darrel Baker, Shelly Harness, Ann Patton, Terrie Chelf, Steve Summerlin. Fourth Row: Chance Furr, Beecher Owens, Jeff Porter, Tammy Epperely, Misty Scott, Allison Almy, Kathy Burgess, Tamey Pierson, Kenny Holzhammer, Johnny Porter, Dean Martin, Advisor Delbert Lantz.

. . . OF AMERICA

State Farmers: Top: Jeff Porter, Billy Mills. Bottom: Allison Almy, Misty Scott, Rhonda Remington.

Sweetheart: Kathy Burgess and attendants — Misty Scott and Kris Snodgrass.

Learning to do,
Doing to learn,
Earning to live,
Living to serve.

Sophomore Leadership Committee: Top: J. R. Boyce, Doug Gordon, Noel Reed. Bottom: Kevin Blumer, Shelly Harness, Rhonda Gifford.

HAIL TO . . .

What could they be smiling at?

I want a vacation, a Pepsi, a Butterfinger, a . . .

Jeff Porter and his 2nd place Poland.

Mannford FFA's outstanding swine exhibitors.

John Porter and his # 1 pig.

AGRICULTURE'S
FFA
NEW GENERATION

. . . we're PROUD!

. . . THE F.F.A.!

FFA Alumni Camp Attendants: Top: Kenny Holzhammer, Jimmy Patty, Damon Rogers, David Tidwell, Dean Martin. Second Row: Kevin Blumer, Shelly Harness, Rhonda Remington, Kris Snodgrass, Tamey Pierson, Misty Scott. Third Row: Johnny Porter, Tammy Epperly, Allison Almy.

1st Place Sheep Group Winners: Tony Weldon, Tammy Epperly, Sara Huckaby and Kevin Blumer. Behind are the Mannford livestock Premium Buyers.

1st Place Beef School Group: Kathy Burgess, Doug Gordon, Damon Rogers, Tamey Pierson.

What funny looking sheep!

F.F.A. DEGREES

GREENHAND
CHAPTER FARMER
STATE FARMER
AMERICAN FARMER

F.F.A. PROVIDES

CITIZENSHIP
LEADERSHIP
COOPERATION

FHA

FHA President Kristie Adkins and member Kim Anderson participate in an important part of FHA — getting together with other future homemakers and sharing.

Mannford High School's chapter of Future Homemakers of America is a busy organization with goals. This was an interesting and exciting year, with a new sponsor, new officers, and new goals and challenges to meet.

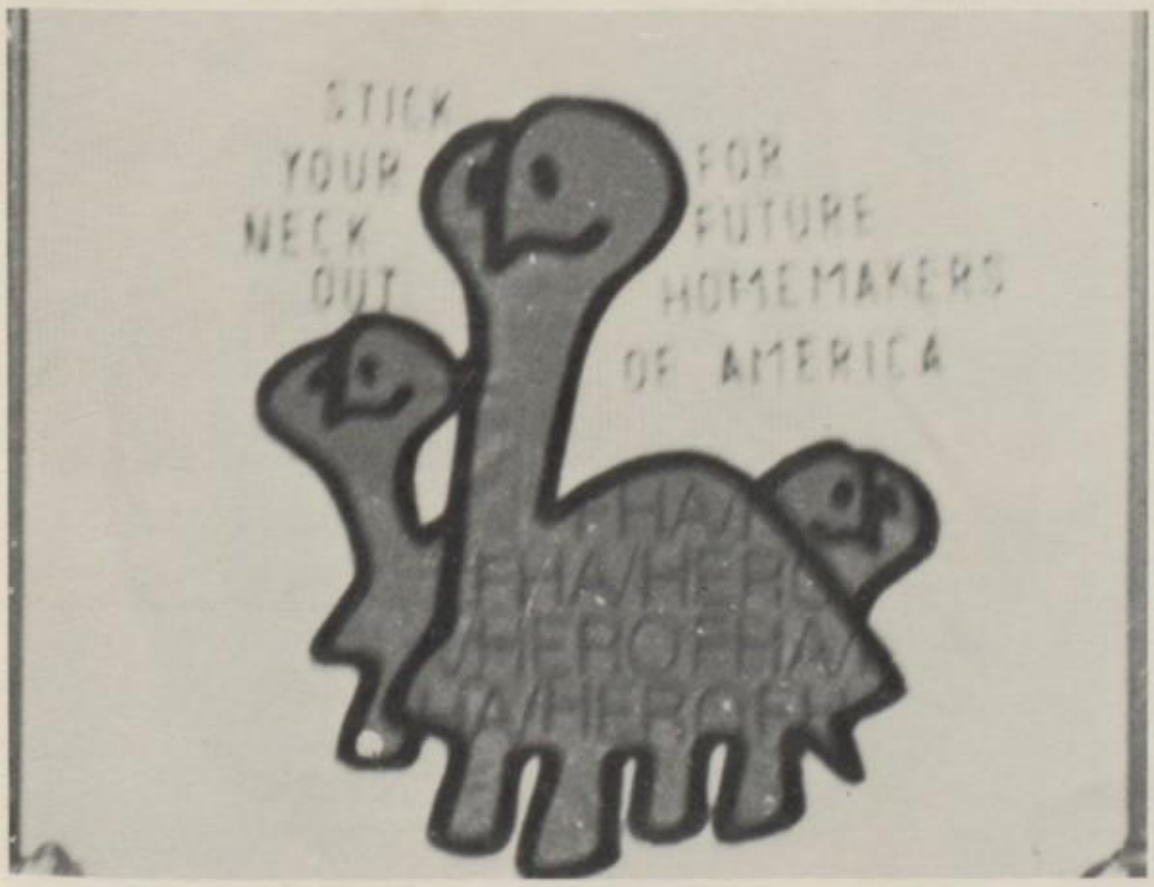

Stick out your neck for FHA.

WHAT 'CHA GOT COOKING?

FHA's emblem states its main goal — the future.

Part of FHA state rally is the bus trip.

Every member of this FHA chapter and its leader, Gay Melton, made this year a success.

KALEIDOSCOPE

Kaleidoscope once again pulled together to make this a very successful year. Their pride and hard work showed everytime they performed. Knowing there may not be a vocal music program next year, the students worked extra hard to make this a great year. They performed at Tech. and went to the Music Festival in Talequah. Along with Reflections, Kaleidoscope has performed several times in the area. Kaleidoscope consists of fifteen seniors, which is a considerable portion of the group.

Top Row: Danny Sims, Mike Cottongim, Dale Tune, Kim Green, Jeff Porter, Scott Collins. Bottom Row: Jimmy Hope, Jay Hupp, Randy Eslick, Rashel Hogue, Ginger Ratzlaff, Jacki Arnett, Karen McCarty, Lourie McBoom, Laura Laing, Lori Treat, Gina Hisey, Wendy Ledbetter, Blaine Gregor, Dale Rice, Will Kitchingham.

Mrs. Elkins inspires the group.

Jodie took care of the group's P.R.

When it comes to Pictures the group hams it up.

REFLECTIONS

Although Reflections is a very young group, they have pulled together to make this a great year. In overcoming Kaleidoscope's shadow, they have formed their own identity. Reflection's pride and energy shows in their performances. Reflections performed for churches, the Lions club, and school activities. They are an energetic and spirited group. Mrs. Elkins is proud of their accomplishments. She has high hopes for the group in the future.

Top row: Stephanie Phillipee, Melissa Klintworth, Shelly Hamilton, Barbara Kirkpatrick, Mona Farrow, Melissa Parker, Libby Laing, Teresa Bock, Laura Benson, Rhonda Ward, Merliane Davis, Kristy Saul, Shelly McGuire, Lori Ponder, Kristi Pollard Bottom Row: Curtis Fender, Jack Fenix, Freddie Wason, Kelly Spradlin, Kerry Davenport, Jimmy Blackwell, Robert Klintworth, Tony Glossop James Varnell.

Mrs. Elkins plays and gabs at the same time.

The group practices in the music room with great pride.

Reflections shows their enthusiasm and spirit.

NEWSPAPER STAFF

The PRIDE staff worked hard to publish eight issues this year. Issues contained feature stories, editorials, sports, and student interest stories. Special columns included Jeannie Stafford's "Mystery Seniors," Wade Harper's "Those Eyes" photography column, Traci Rutledge's spotlight on senior athletes, and Jodi Hamilton's sports features.

The PRIDE staff also participated in "Journalism Day" at Oklahoma State University.

Back: David Muirheid, Joel Harness, Paty Flinchum, Debbie King, Jeff Ledbetter, Jodie Hamilton, Billy Muirheid, Gina Antonian. Front: Kathy Burgess, Mara Grupp, Chris West, Traci Rutledge, Jeannie Stafford, Lori Pitts, Paula Scott — Advisor, Wade Harper — Editor.

Traci enjoys sports writing!

Chris Downing — a little camera shy but nevertheless a fantastic writer.

"Newspaper" is . . . deadline after deadline after deadline . . .

ON THE COVER OF THE ROLLING STONE!

David shows pride in writing.

Wade and Chris — very dedicated.

Mrs. Scott and Wade Harper were the backbone of the PRIDE staff.

"SMILE"

PEP CLUB

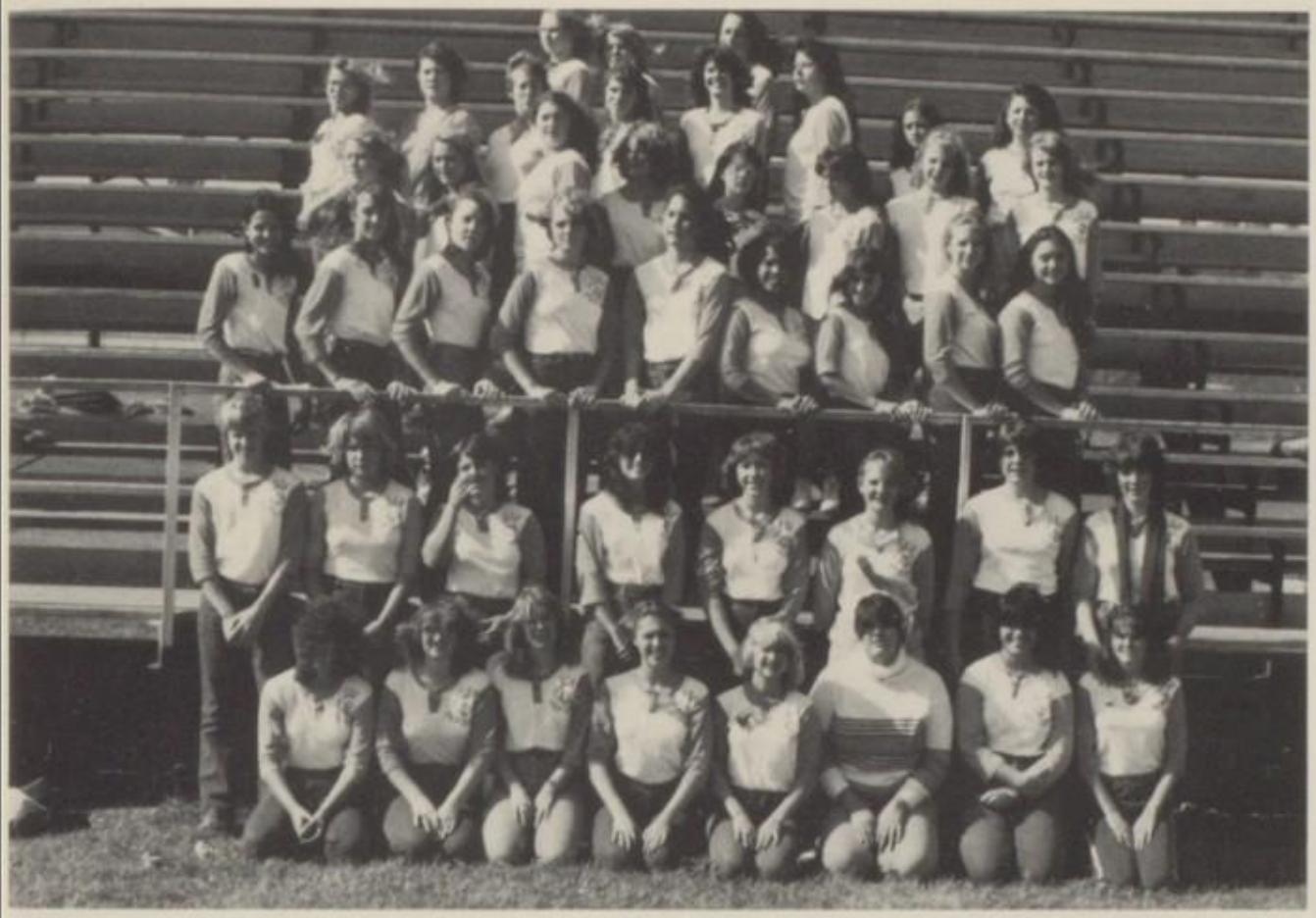

The spirit of the pep club this year was greatly appreciated by the coaches and players.

Even during the bad times, the pep club was yelling and cheering Mannford on.

The club decorated the halls and took spirit buses to every away game. The pep club helped to make Homecoming '81 a success even in spite of the rain.

Let's hope that every year our Pep Club has as much spirit and pride as this year's club had.

First Row: Robin Knott, Misty Scott, Lisa Bengston, Rachel Hogue, Doris Kilby, Susan Passmore, Sherri Hollingshead, Donna Stout. Second: David Reed, Leslie Lewis, Angie Varnell, Kim Anderson, Jackie Mae, Laura Waters, Patty Butler, Ginger Ratzlaff. Third: Tonya Gifford, Lisa Hampshire, Kim Reed, Tammi Arnett, Mary Prideaux, Dana Jiminez, Gina Simpson, Susan Jones, Jackie Klintworth. Fourth: Kelly Davis, Michele Omstead, Stephanie Phillips, Kristy Pollard, Melissa Savely, Shelly McGuire, Janice Heaton. Fifth: Cheryl Fields, Charlene Benton, Laurel Knott, Deanna Gerhar, Kelly Pleasant, Loretta Summerlin, Pam Goodwin, Barbara Kirkpatrick. Top: Gala Stewart, Karen Moore, Rhonda Gifford.

Pres., Donna Stout, V. Pres. Ginger Ratzlaff.

Much support was given by these senior pep club members.

SCIENCE CLUB

The Science Club is a most interesting organization. Under the guidance of a dedicated instructor/sponsor — Mr. Ted Smith, the members learned about various scientific fields of study, careers, and projects.

The Science Club visited the Oklahoma Osteopathic College on a tour led by Dr. Jack Wolfe. The "main attraction" there was the cadavers the students were permitted to observe. The members also enjoyed a trip to the Omniplex in Oklahoma City where they studied multiple scientific phenomena, as well as the local McDonalds.

"Mr. Smiff" — with two f's, Brian Ledger, Doris Kilby, Wade Harper, and Ginger Ratzlaff entertained the eighth grade science classes with a chemical magic show designed to further their interest in science.

Anyone who is interested in science as a field of study or a career would be encouraged to join the science club and ***enjoy the learning experience!!!***

Club secretary Jacki "Jo" Arnett donated a hair to further our understanding of the electronic microscopes used in the field of medicine. This single hair was magnified several thousand times and displayed on a video screen. It was then photographed and printed for study.

U.S.A.F. fighter pilot — Gayle Wollard.

The 1981-82 Science Club Line-Up: Left to right: Our fearless leader — Mr. Ted Smith, (whom we greatly appreciate), Scott Lovelace, Jacki Arnett, Gayle Wollard, Brian Ledger, Doris Kilby, Mark Lowry, Matthew Wolfe, Kelly Capers, Kim Smith, Gina Antonian, Wade Harper, and Robert Bowers. Not Pictured: Robin Knott and Ginger Ratzlaff.

The flight simulation instructors didn't suggest that Kelly or Scott enter into aviation careers.

SPANISH CLUB

The Spanish Club offered a variety of activities for its members this year. Among the festivities were trips to Tulsa's ever-popular "Casa Bonita," the learning and singing of Spanish Christmas carols, and several Mexican fiestas.

Students can usually depend on the Spanish Club as being a group of people who truly enjoy the food and fun of the Spanish culture as well as the company of the other members.

Back Row: Tracy Poole, Laura Laing, Loretta Summerlin, Lonnie Garner, Derek Boone, Matthew Wolfe, Johnny Tennison, Doris Kilby. Front: Sponsor Lisa Thomas, Shanna Simmons, Susan Jones, Libby Laing, Jacki Klintworth, Shelley McGuire, Patty Butcher, Janice Heaton, Ginger Ratzlaff.

STUDENT COUNCIL

Bottom: Carolyn Babbitt, Vickie Brown, Jackie Klintworth, Leslie Hale, Laura Hausner, Debbie Austin. Middle: Greg Worley, Robert Bowers, Patty Butler, Allison Hale, Rashel Hogue, Gayle Wollard, Mike Cottongin. Top: Dale Tune, Brian Chambers, Billy Muirheid, Scott Collins, Dale Rice.

The Student Council accomplished a lot this year. They had many activities to bring unity in our school!

They also play a very important part. Their spirit and attitude brought the students to join as one.

They did a fantastic job in representing Mannford High.

They had a Teacher appreciation week which went over very well.

Even though people don't know some of the things the Student Council does, they will always be there for you!!

President, Allison Hale

Vice Pres. Dale Tune

decisions, decisions . . .

"WORKING FOR THE WEEKEND"

Student Council discusses new and up-coming business.

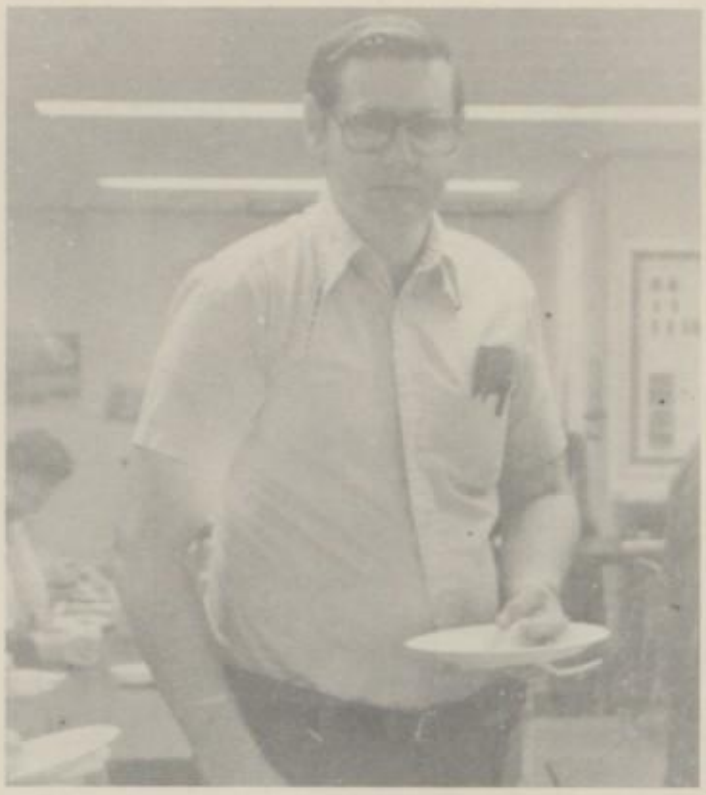

Mr. Hammers enjoyed the breakfast too.

Stop that and help me!

Everyone works hard when they're a member of student council.

Rashel and Mike say, "We love student council."

Basketball Queen Vicki Ponder and her attendants, Laura Hausner and Jodi McIntire

This is the night when all that running pays off

HONOR SOCIETY

The 1981-82 National Honor Society was an active organization. One major accomplishment was the "Food Drive." Food and household items were collected from students and local businesses to help needy families enjoy Christmas more. Another highlight was the initiation of new members. The brightest moment for any member is wearing their white collar as they graduate and knowing they were a part of an organization that stands for excellence.

Lourie, Jay and Karen prepare for initiation ceremonies.

Sue Moore lights the ceremonial candle at the N.H.S. banquet.

As you can tell the food drive was a big success.

Left to right: Kara Adair, Jodi McIntire, Melissa Parker, Cynthia Peal, Kelly Pleasant, Kelly Spradlin, Donna Stout, Loretta Summerlin, Dale Tune and Annette Vanderford participate in the N.H.S. initiation ceremonies.

A special night together▼

MARCHING BAND

Twenty new people that have never been in a marching band! The youngest MHS Band ever! 80% new colorguard line! What a disaster!

That is what a lot of people thought about the Band of Pirates this year. When summer band started, a lot of hard work was put forth to change the concept that people had of the 1981-82 Band of Pirates. New talents and new attitudes helped prove the band to be a big success.

This was a year to be remembered forever, and also one to be topped by none in the field of progression. To this band, indeed, The Show Will Go On!

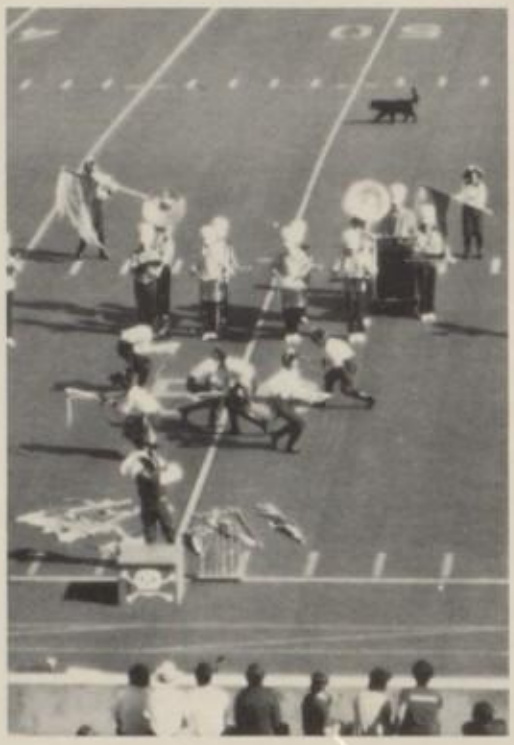

The dog's big debut!

Superior Rating Regional Contest, OBA Plaque, 2nd Place — Catoosa, Outstanding Colorguard — Pryor, and the Manford Christmas Parade.

Donna, did you forget something?

As my mother used to say . . .

Soloist Randy Hartsock joins the Navy.

THE SHOW MUST GO ON

Gayle, Dick, and Scott remark, "Are you serious, Mr. Arnold?"

Drum Major Lourie McBroom directs the band in "Land of Beyond."

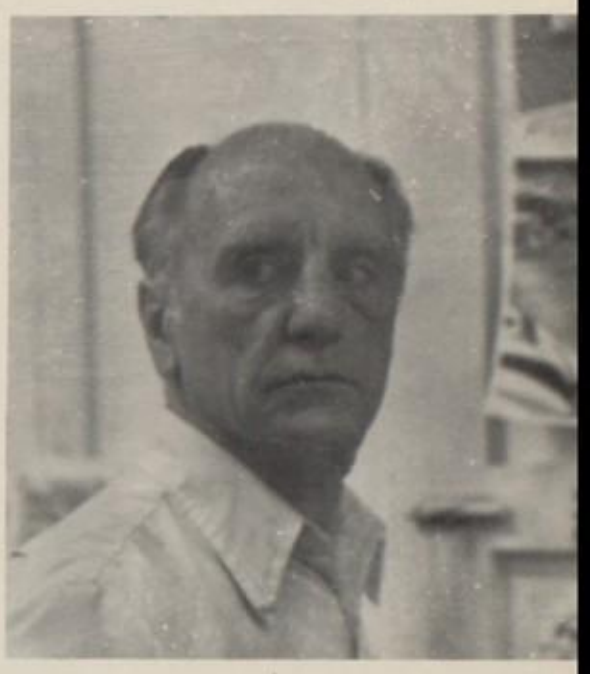

The dreadful duo.

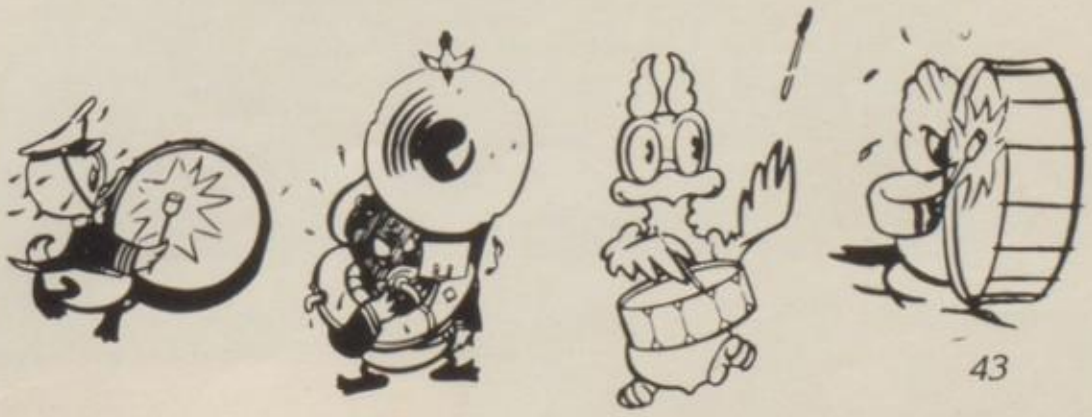

ART SHOW

The art classes were filled with talented students, and thanks to the hard work and dedication of Instructor Dee Maddox — Mannford's Teacher of the Year — that talent was displayed in a colorful array of fine projects.

The spring art show was a great deal of fun for the whole art department and equally as much work. It was also a time for the students who worked so hard to own a sense of pride and accomplishment and a time for the townspeople to view the creativity.

Ms. Maddox's first hour advanced art students display some of their fine art projects. Top: Left to right: Tracy Poole, Chris Martin, Lydia Elliot, Lisa Flinchum, Jene Harmon, Doris Kilby, James Ferrand, Rhonda Remington, Denise Woffard, Kim Osburn, Instructor Dee Maddox. Bottom: Left to right: Michelle Omstead, Chauncey Kila, John Brewster, John Casey, and Jodi McIntire.

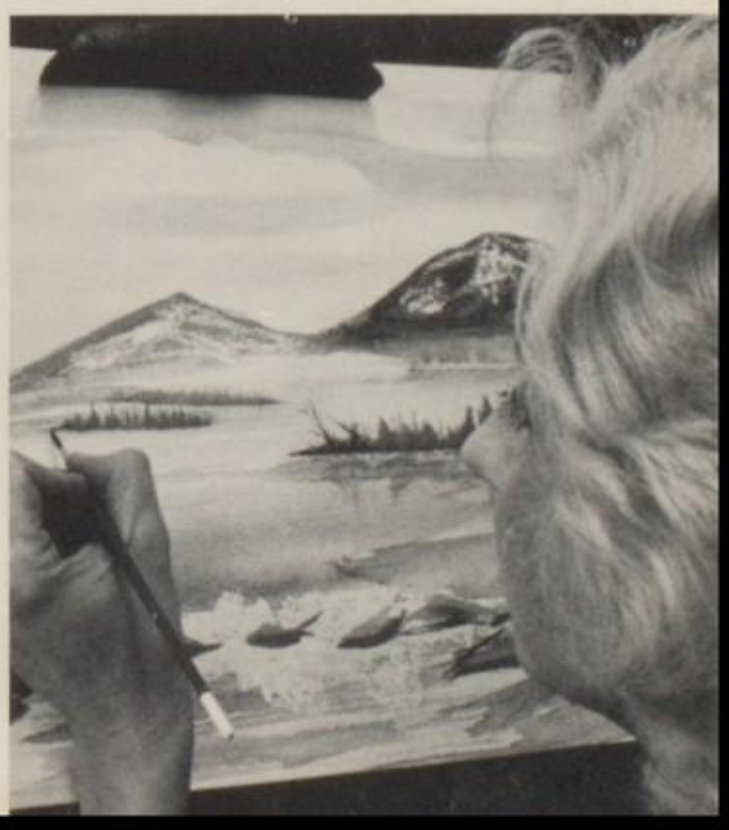

. . . A PICTURE PAINTS A THOUSAND WORDS . . .

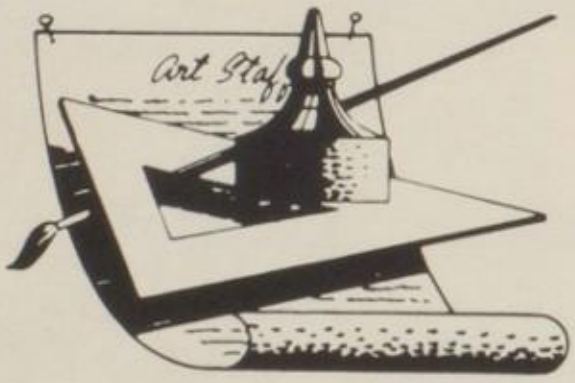

Visiting artist Clay Hughes explains surrealism.

GRADUATION DAY

Tracy, Wade, and Chris smile for the camera one last time.

School Days and Teenage Nights
Pondering thoughts, dreaming dreams,
Going to dances, devising schemes,
Planning parties, taking tests,
Always remember, never forget.
School days and teenage nights,
Getting cars and motorbikes.
Watching TV, drive-in shows,
Where's the time gone? No one knows!
Chasing boys and running wild;
Your mom still treats you like a child.
Home by ten, asleep by eleven,
Up in the moring for school at seven.
Graduation comes at last;
We reminisce about the past.
Our high school days have been the best —
Always remember, never forget!

These seniors say, "Don't worry kids, your time will come.

"Who said it's over? We're pals forever!

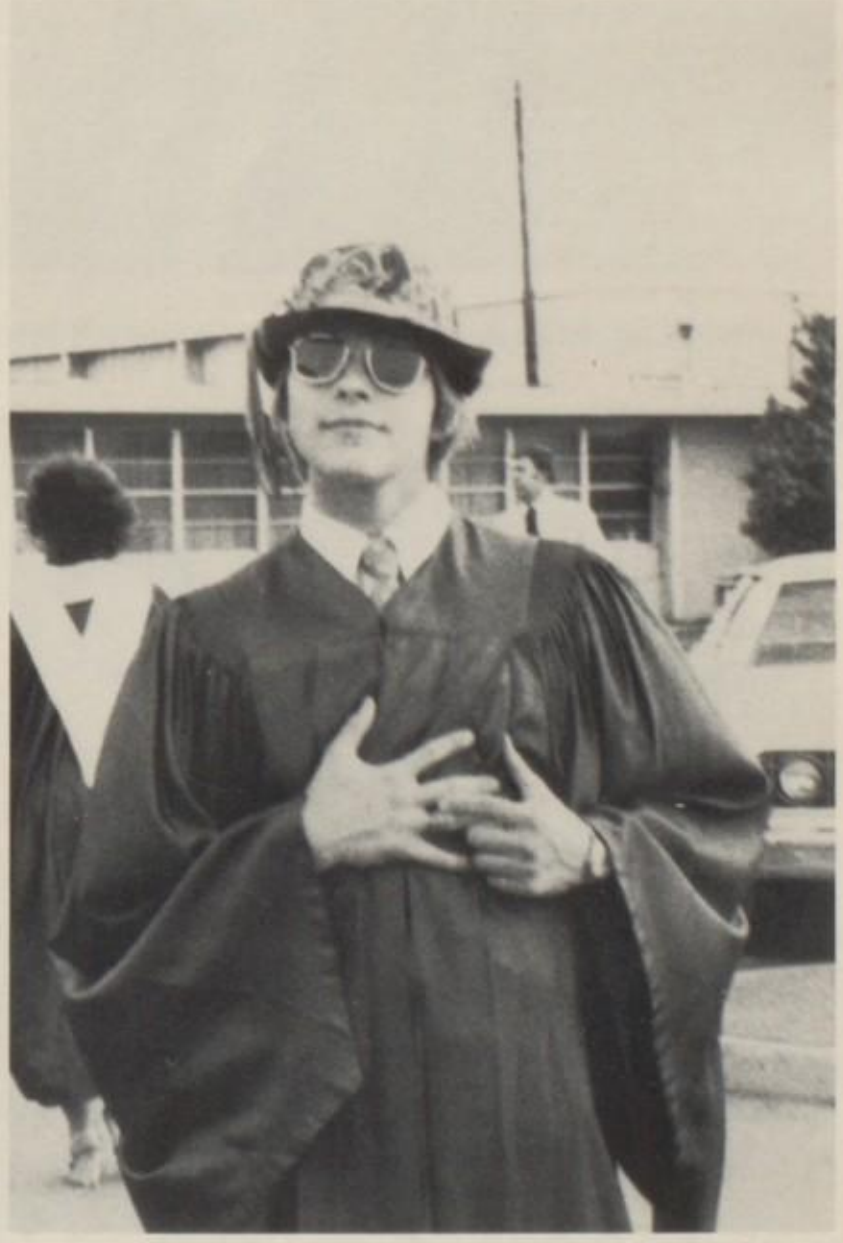

All this mushy stuff gets me right here!

LOOKS LIKE WE MADE IT

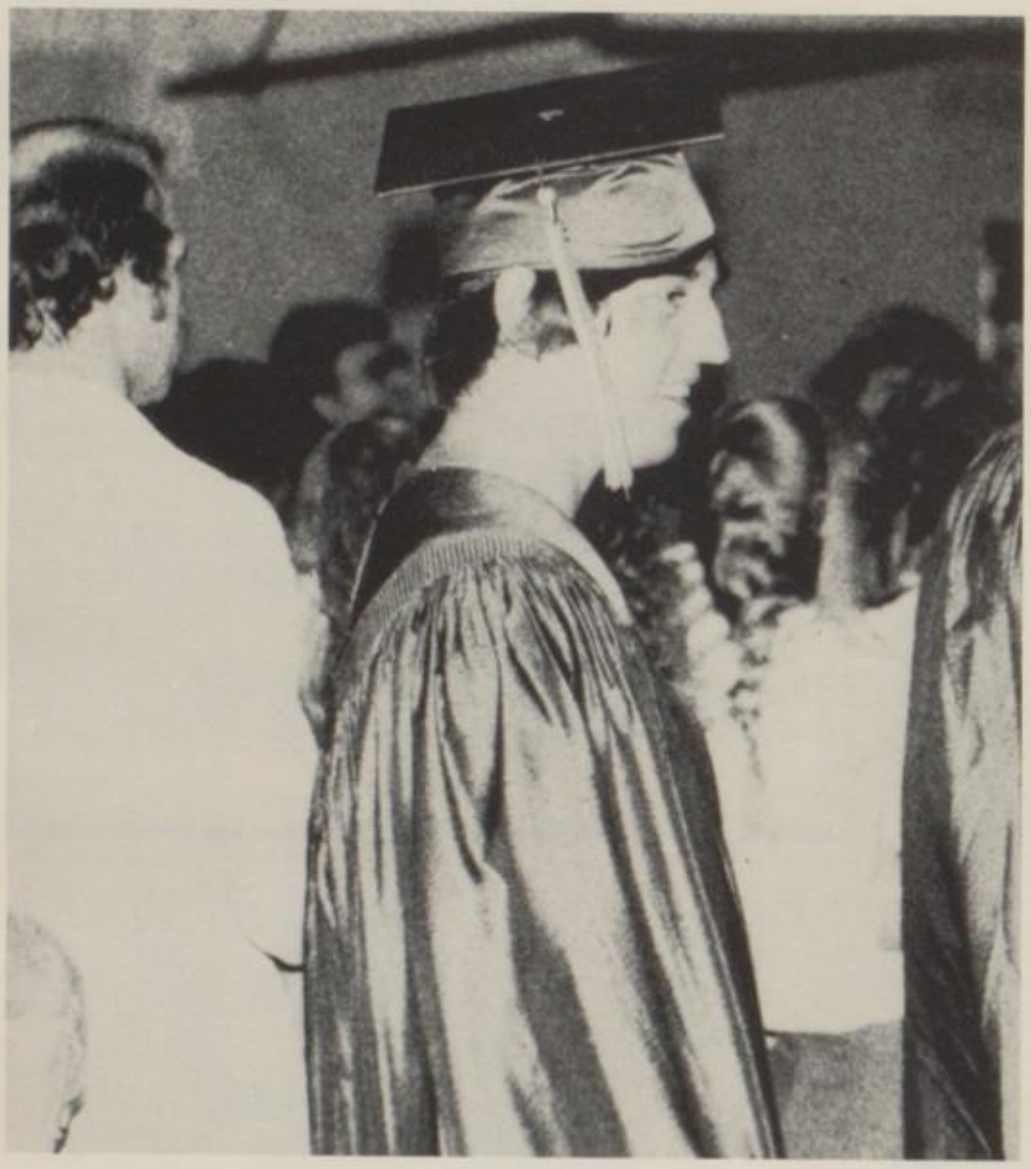

Alvin Connell says, "I finally made it and I'M PROUD."

Billy Jones says, "This one's for you Mom."

Guess we're really going through with this one.

I love you but your tassel is in my face.

"Didn't think we'd make it, did ya?"

JR-SR PROM

"When Will I See You Again," was the theme of the 1981-82 Junior-Senior prom, and it seemed to sum up well the feelings of many juniors and seniors who gathered at the OSU Student Union ballroom on April 23 to eat, dance, and share memories together for the last time.

All enjoyed the meal, the will and prophecy and music by Silver Streak.

"Who ever thought I'd be attacked at the prom!?"

We have met, strangers among strangers searching for meaning through people and experiences. Loneliness had been our companion like a suitcase of our past adventures carried with us providing some security. Our adventure provided warmth, an added dimension to our lives. We gave to each other even though it wasn't expected. Between passing days and fleeting romances our friendship has grown, never defined by words. Because of the way you are I have wanted to give you a gift. Perfume would have been nice but its fragrance is always fleeting. Flowers would have added warmth for moments, but nothing tangible can last forever. Nothing I have to give would represent my true feelings for you. Finally one day, clustered among the colorful aspens and the sounds of a rushing brook, I discovered my gift for you. All that I can give you is time — time to grow . . . to share . . . to love . . . as only you can do. My demands of you are simple. Blossom, my friend, into the beautiful flower I see inside. Share your warmth as you love. Share your happiness as you give, and remember me as I pass through your mind like a gentle wave on the drifting sand.

WHEN WILL I SEE YOU AGAIN

"They said they'd be right back!"

"What about the punch bowl?"

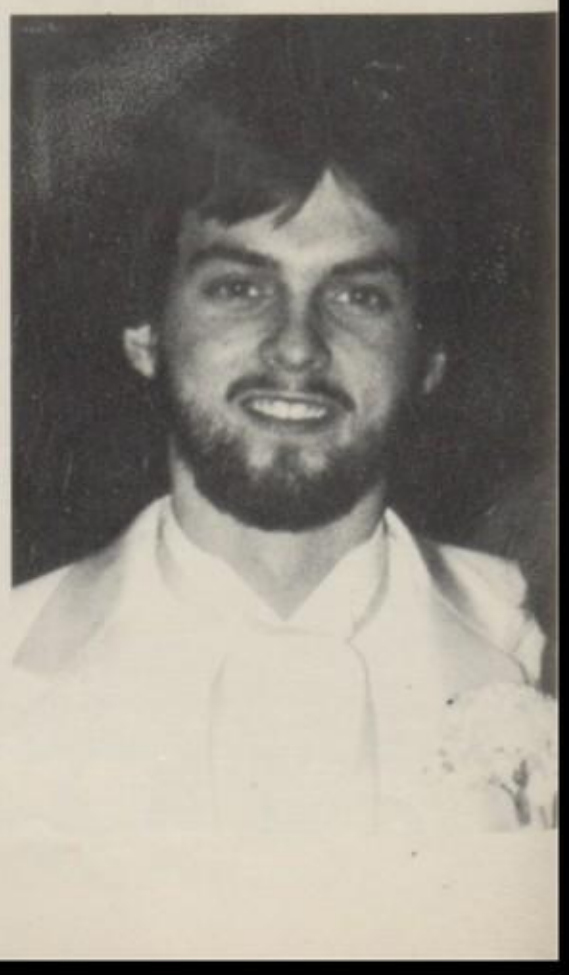

FRESHMEN

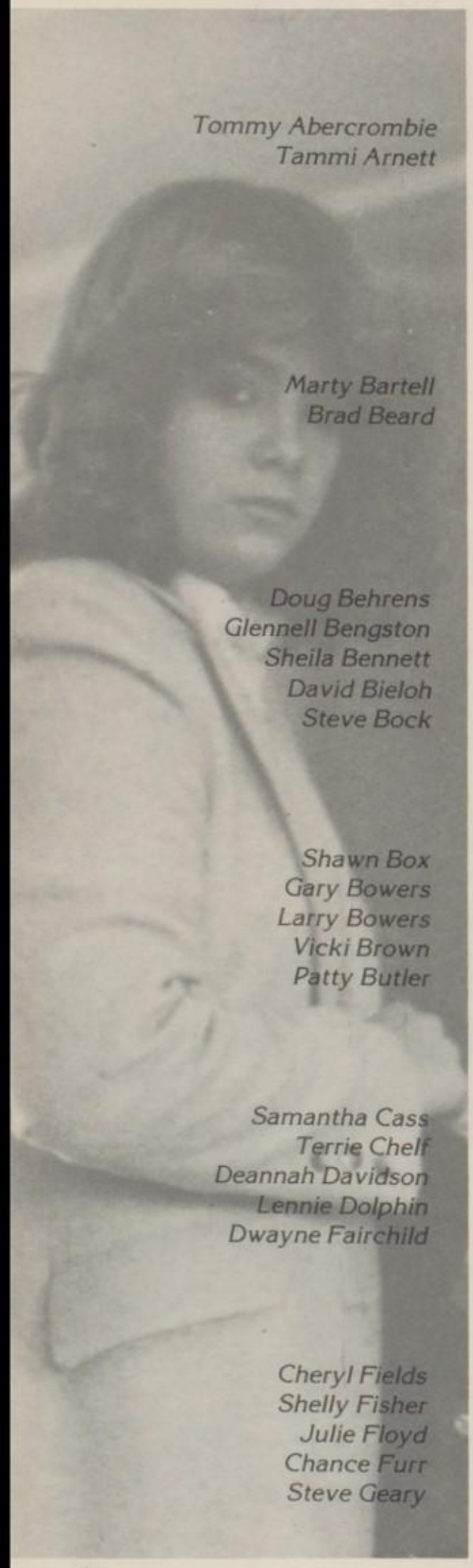

Tommy Abercrombie
Tammi Arnett

Marty Bartell
Brad Beard

Doug Behrens
Glennell Bengston
Sheila Bennett
David Bieloh
Steve Bock

Shawn Box
Gary Bowers
Larry Bowers
Vicki Brown
Patty Butler

Samantha Cass
Terrie Chelf
Deannah Davidson
Lennie Dolphin
Dwayne Fairchild

Cheryl Fields
Shelly Fisher
Julie Floyd
Chance Furr
Steve Geary

The freshman year of high school is one of many firsts. For these freshmen it was their first year to choose classes, compete in sports, participate in high school activities, and to build a first-place winning float for Homecoming.

They learned, they had fun, and they prepared themselves for three more years of high school life. They were involved in Pep Club, and many other worthwhile activities and they successfully completed their first year at MHS.

Sheila Bennett, Hope Manes, and Kristy Pierce strike a pose in their gym clothes.

Lenny Dolphin takes a stroll through the parking lot.

Tonya Gifford
Tony Glossip
Lisa Hampshire
Paul Haskins
Brian Hightower

Phillip Hood
Mike Hope

Sarah Huckaby
Jamie Hupp

Greg Hurd
Dayna Jiminez
Susan Jones
Carl Jordan
Chad Kimble

Jackie Klintworth
Laurel Knott
Libby Laing

Laura Lambert
Carrie Mace
Hope Manes

Bill McCleary
Bobby McDonald

Adam Miller
Todd McIntire

Cindy Miller
David Misenheimer
Noel Mock
Anecia Moore
Kaleigh Morelan

Laura Morris
Patty Nance
Randy Nance

Tony Oaks
Jennifer Penquite
Rhonda Perry

Kristy Pierce
Vicki Pleasant
Dani Poole
Brad Prickett
Mary Prideaux

Something is really interesting in first hour Ag. class.

Garry Bowers should learn not to pick on seniors.

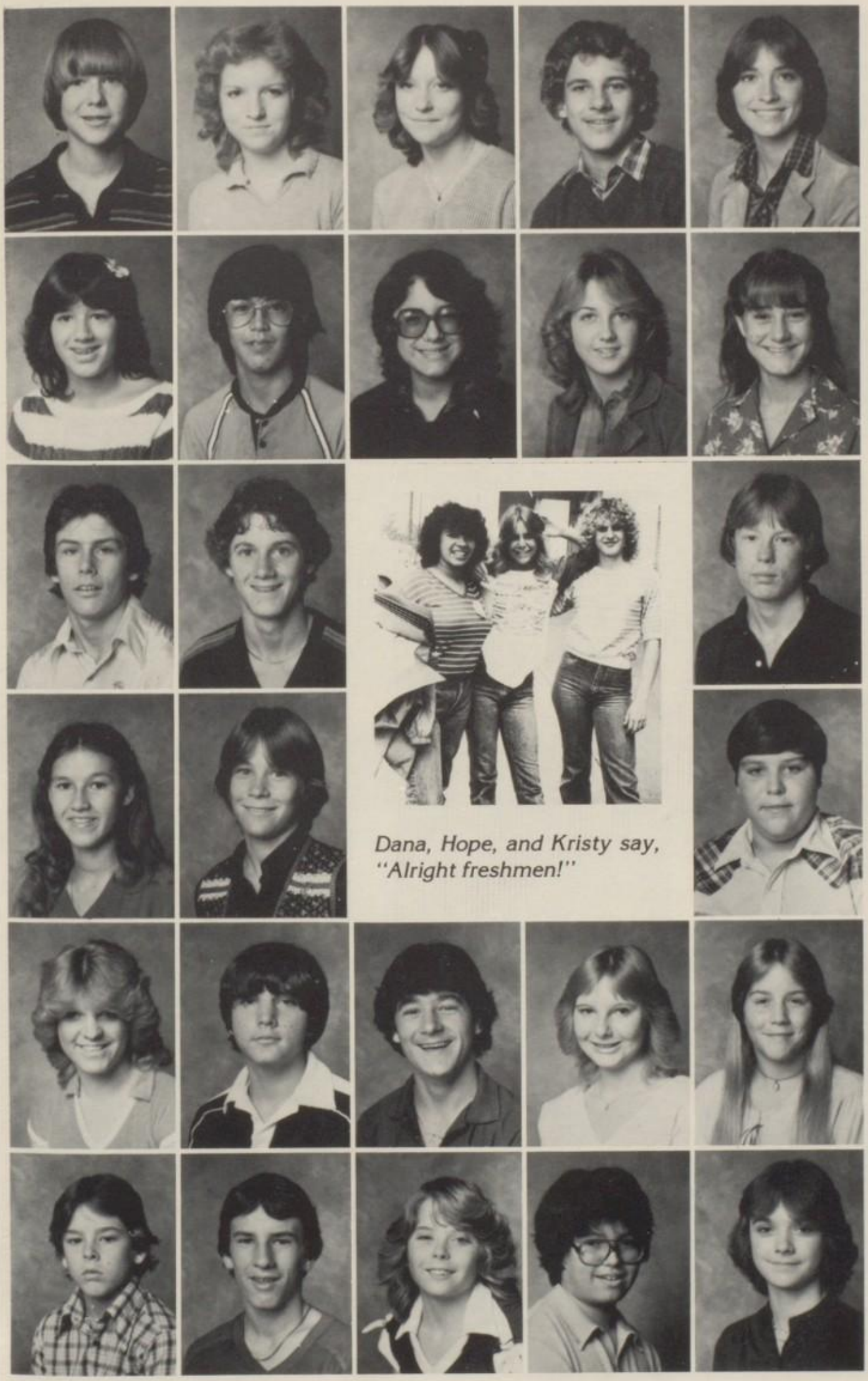

Dana, Hope, and Kristy say, "Alright freshmen!"

Brian Pritchard
Rhonda Randolph
Kim Reed
Larry Robinson
Lisa Rogers

Angela Saliba
Ron Seward
Eileen Silva
Shanna Simmons
Gina Simpson

Randy Sims
Scott Sloan
Steve Summerlin

Karen Thomas
Terri Thomas
James Varnell

Aletia Ward
Lance Ward
Freddie Wasson
Laura Waters
Deborah Wayland

Jimmy Welch
Tony Weldon
Laura Woods
Greg Worley
Tammy Wyrick

SOPHOMORES

Ricky Anderson
Kara Adair
Debbie Austin

Sheila Barley
Barbara Bateman
Melanie Behrens

Laura Benson
Jimmy Blackwell
Kevin Blumer
Teresa Bock
Derek Boone

J. R. Boyce
Kelly Brown
Brian Buchanan

Becky Carter
John Casey
Mark Clayton

Scott Collins
Kerry Davenport
Tim Davie
Connie Davidson
Becky Davis

The class of '84 enjoyed being sophomores .. Many said it was because of the wider range of classes available such as typing and yearbook.

This was the first year for sophomore boys and girls to play on varsity teams. They deserve much credit. Other sophomores backed them all the way; showing their pride.

"Hey Buckwheat!!!"

WE'RE THE BEST FOREVERMORE, SUPER SENIORS '84

"Say What?"

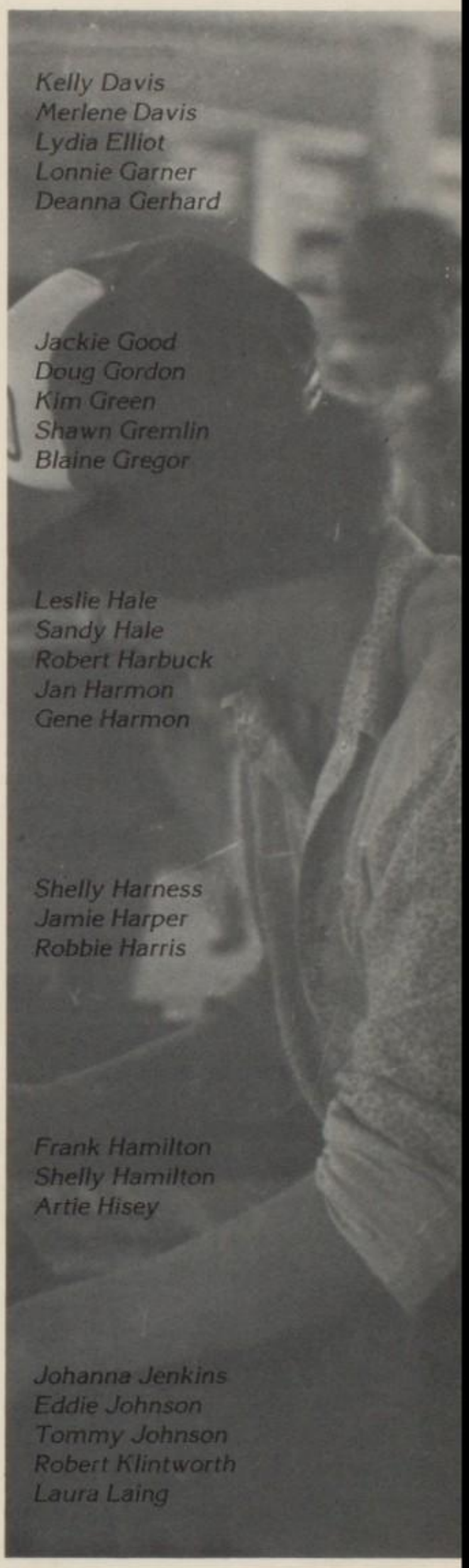

Kelly Davis
Merlene Davis
Lydia Elliot
Lonnie Garner
Deanna Gerhard

Jackie Good
Doug Gordon
Kim Green
Shawn Gremlin
Blaine Gregor

Leslie Hale
Sandy Hale
Robert Harbuck
Jan Harmon
Gene Harmon

Shelly Harness
Jamie Harper
Robbie Harris

Frank Hamilton
Shelly Hamilton
Artie Hisey

Johanna Jenkins
Eddie Johnson
Tommy Johnson
Robert Klintworth
Laura Laing

MAKING IT . . .

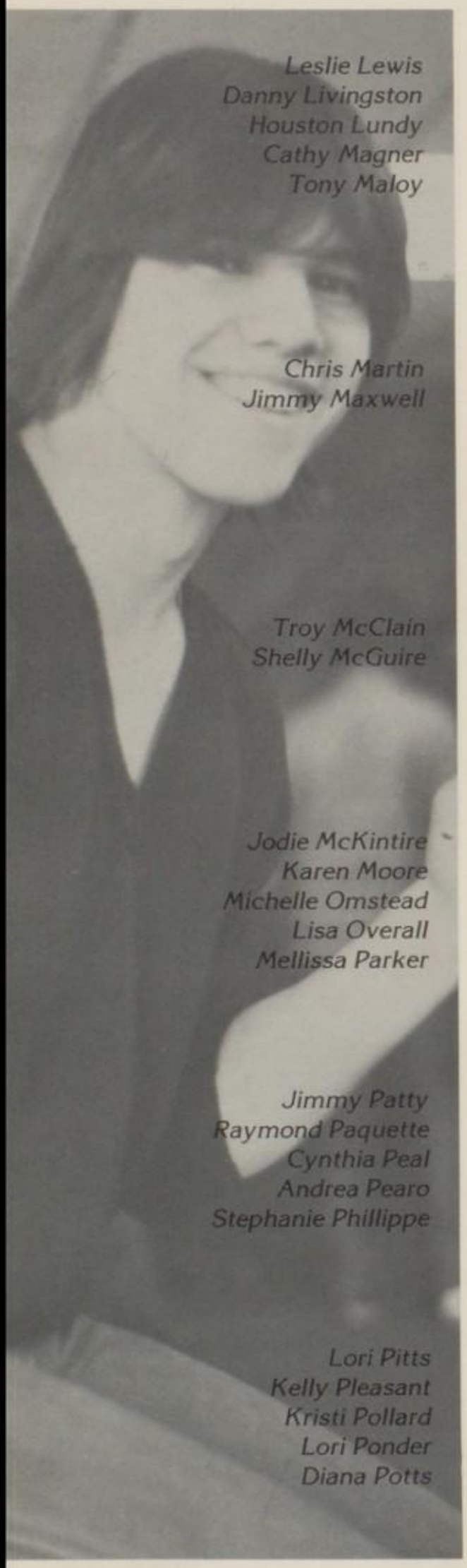

Leslie Lewis
Danny Livingston
Houston Lundy
Cathy Magner
Tony Maloy

Chris Martin
Jimmy Maxwell

Troy McClain
Shelly McGuire

Jodie McKintire
Karen Moore
Michelle Omstead
Lisa Overall
Mellissa Parker

Jimmy Patty
Raymond Paquette
Cynthia Peal
Andrea Pearo
Stephanie Phillippe

Lori Pitts
Kelly Pleasant
Kristi Pollard
Lori Ponder
Diana Potts

April and Kim are stunned by the photographer.

TO THE TOP!

"Hey, Don't ask us!!"

"Smile!"

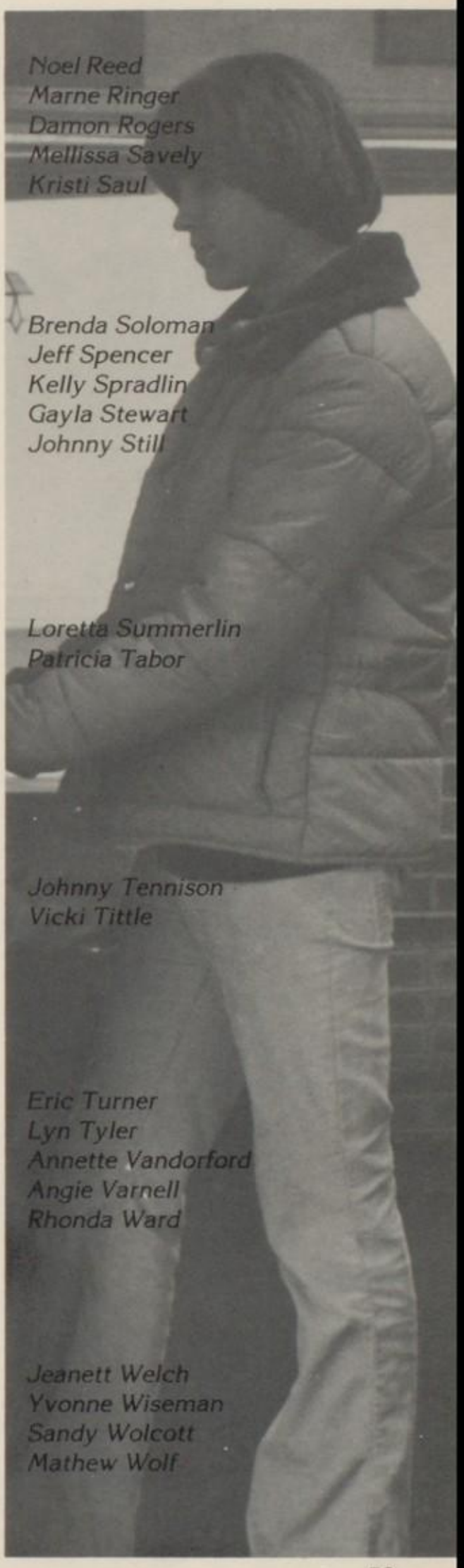

Noel Reed
Marne Ringer
Damon Rogers
Mellissa Savely
Kristi Saul

Brenda Soloman
Jeff Spencer
Kelly Spradlin
Gayla Stewart
Johnny Still

Loretta Summerlin
Patricia Tabor

Johnny Tennison
Vicki Tittle

Eric Turner
Lyn Tyler
Annette Vandorford
Angie Varnell
Rhonda Ward

Jeanett Welch
Yvonne Wiseman
Sandy Wolcott
Mathew Wolf

JUNIORS

Jimmy Acree
Tammy Ainsworth

Kim Anderson
Lisa Ashcraft

Sheila Barley
Donnetta Bartley
Eric Bellis
David Bennett
Robert Bowers

David Boyd
John Brewster
James Bumgarner
Jack Bush
Stacey Caldwell

Lee Ann Callahan
Kelly Capers
Laura Chaffin
Debi Coday
Toni Connell

Mike Cottongim
Paula Cottongim
Lena Cox
Steve Davis
Tammy Epperly

"We're the best as can be, Super Senior '83!"

The class of '83 is well on their way to seniorhood.

The juniors did many things for Mannford High School. They raised money for the Senior prom by selling candy bars, magazine subscriptions, and by operating the concession stand during football and basketball games. They never stopped helping out.

The juniors also showed their class spirit when they won 2nd place on their float entitled "We are the Champions."

They were proud to be the juniors of '82 but they are more anxious to be the Seniors of '83!!

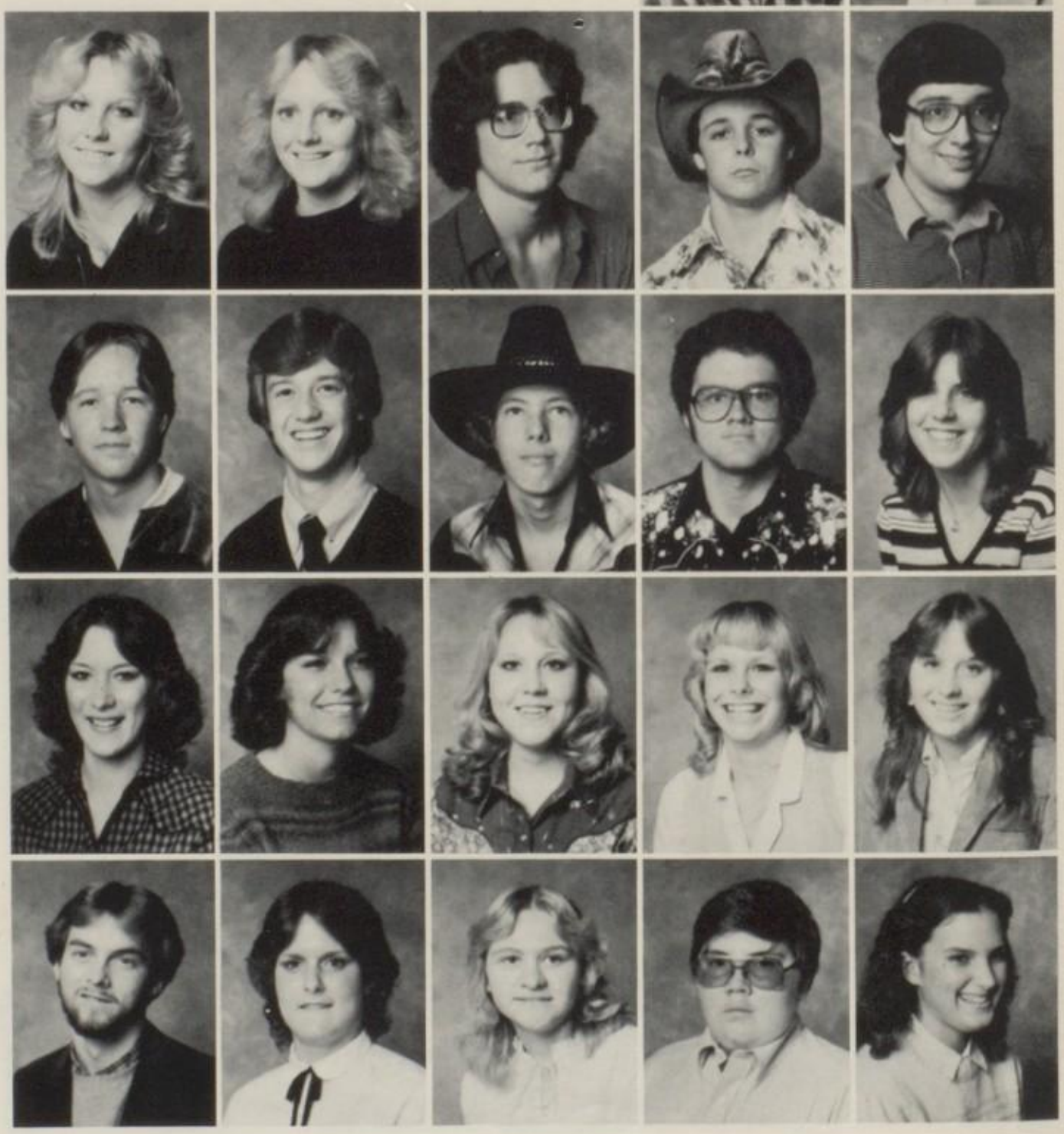

"Whatever you think!!!"

Patti Farris
Mona Farrow
Crystal Fields
Patti Flinchum
Roy Gerhard

Pam Goodwin
Lisa Gray
Mara Grupp
Joel Harness
Randy Hartsock

Laura Hausner
Cliff Hope
Kenny Holshammer
Robert Hobson
Stan Hilton

Billy Hill
Donnie Hefner
Janice Heaton
Clint Jones
Barbara Kirkpatrick

Melissa Klintworth
Eddie Landers
Terri Lawrance

Wendy Ledbetter
Mark Lowery
Richard Martin

"DON'T STOP

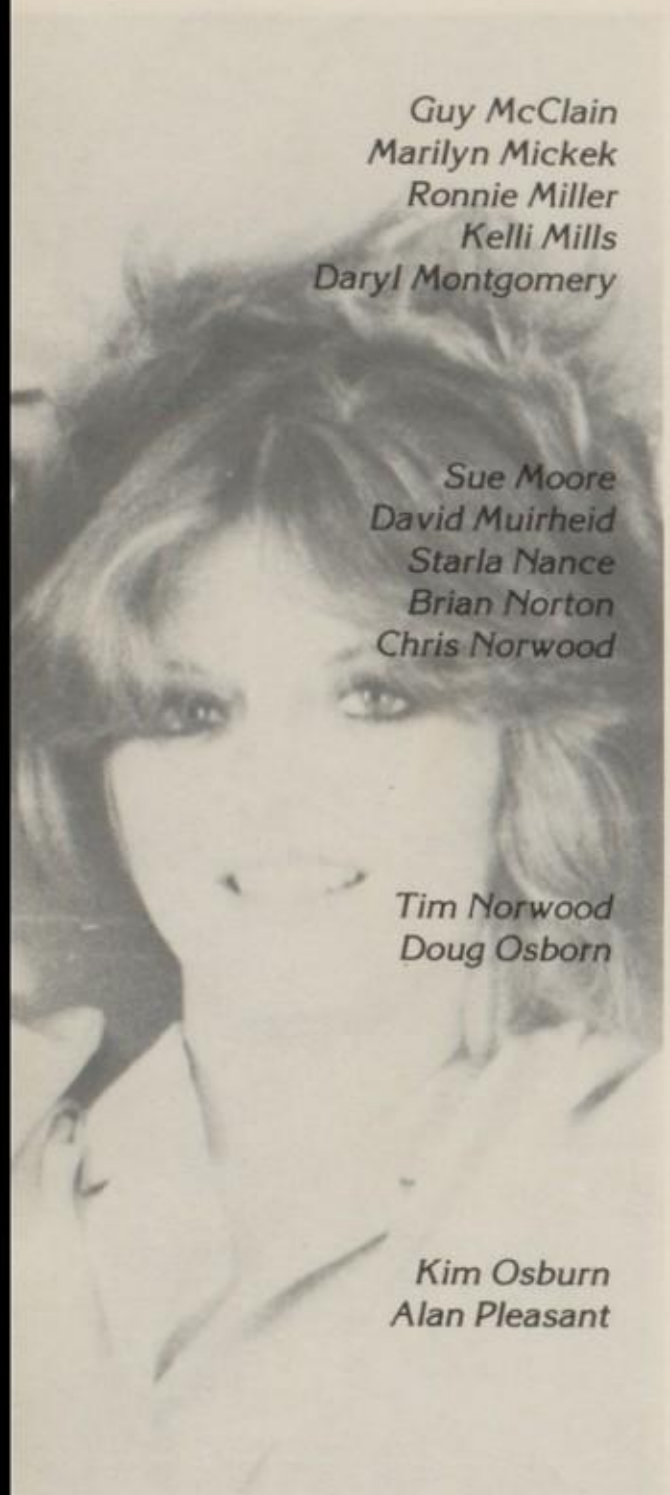

Guy McClain
Marilyn Mickek
Ronnie Miller
Kelli Mills
Daryl Montgomery

Sue Moore
David Muirheid
Starla Nance
Brian Norton
Chris Norwood

Tim Norwood
Doug Osborn

Kim Osburn
Alan Pleasant

Tamey Pierson
Earnie Pollard
Johnny Porter
Jerry Powell
Lee Ann Pullium

Eric Rainey
Roger Raper
Ginger Ratzlaff
David Reed
Mark Remington

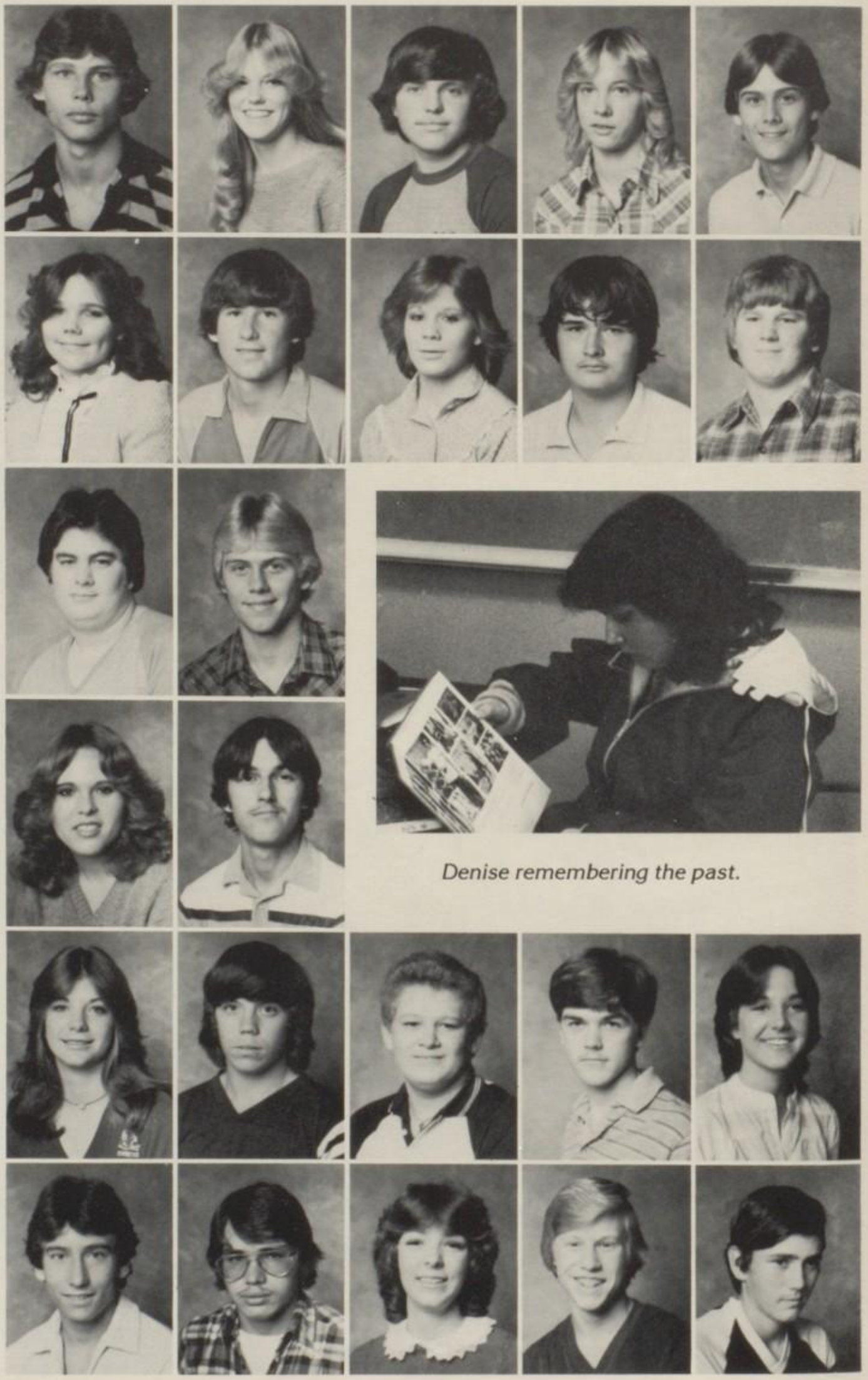

Denise remembering the past.

BELIEVIN' . . ."

"I can't believe you said that."

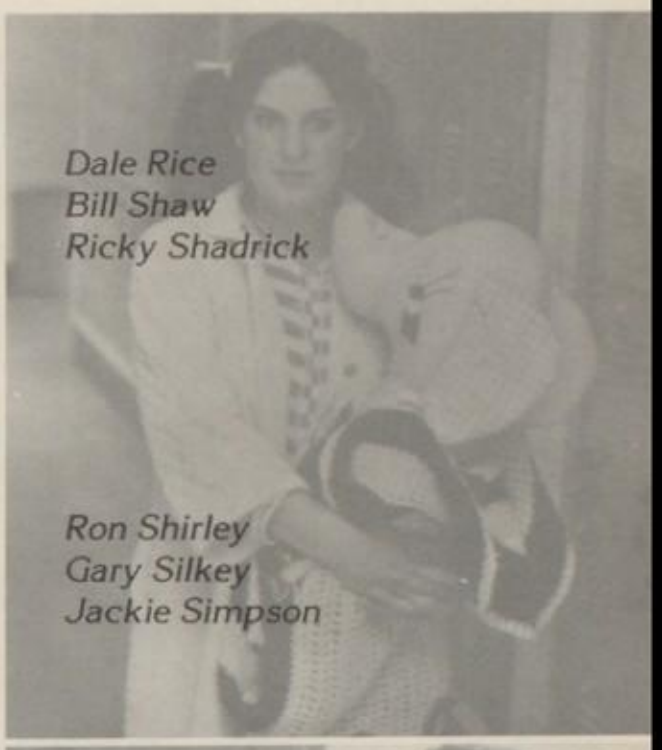

Dale Rice
Bill Shaw
Ricky Shadrick

Ron Shirley
Gary Silkey
Jackie Simpson

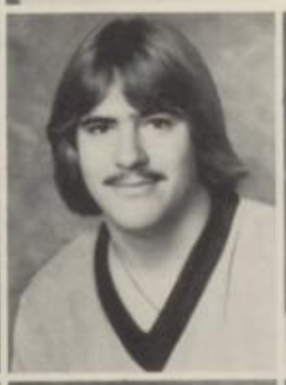

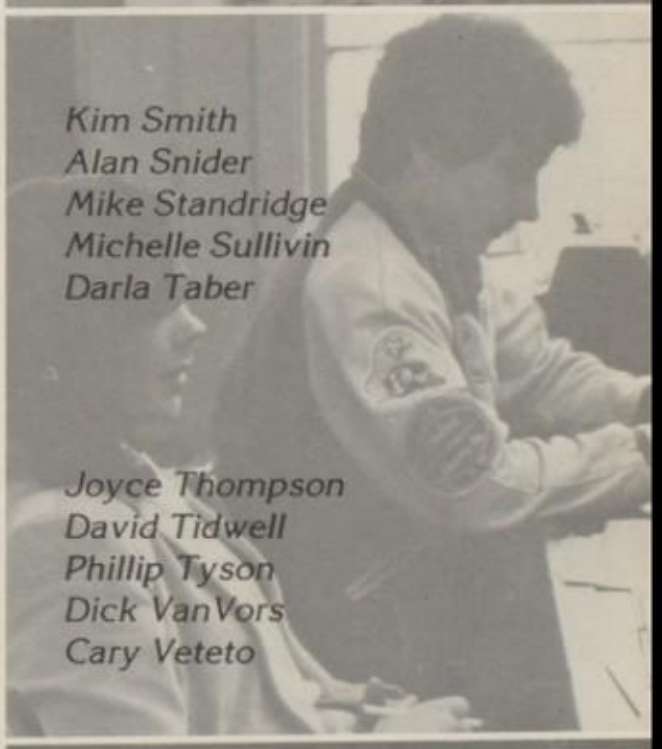

Kim Smith
Alan Snider
Mike Standridge
Michelle Sullivin
Darla Taber

Joyce Thompson
David Tidwell
Phillip Tyson
Dick VanVors
Cary Veteto

Picture
Not
Available

"I love taking pictures!"

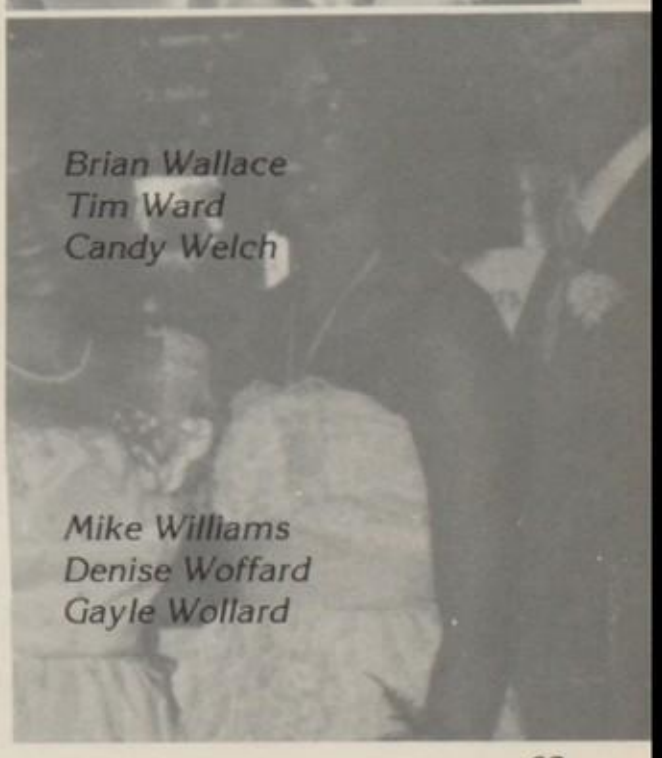

Brian Wallace
Tim Ward
Candy Welch

Mike Williams
Denise Woffard
Gayle Wollard

A DAY IN THE LIFE . . .

Donna and Carri never thought they would be writing ad campaigns, but they did (and got A'S!)

Cheryl Farris never thought she would be teaching high school music, but she did, (and did just fine).

THE CLASS OF '82-

A smile is a reflection of one's heart.

"I feel rather squirrely!!!"

. . . all my rowdy friends.

Libby Acree

Kristie Adkins

Amos Allen

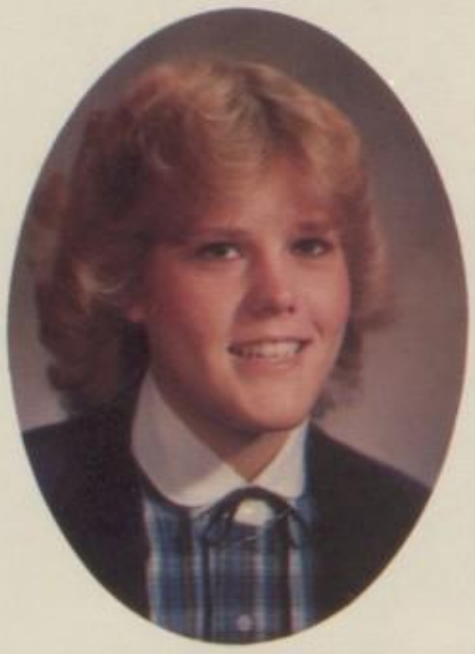

Allison Almy

Gina Antonian

"I've got that weekend feeling!!!"

Jacki Arnett

Carolyn Babbitt

Elizabeth Bell

Lisa Bengston

Charlyn Benton

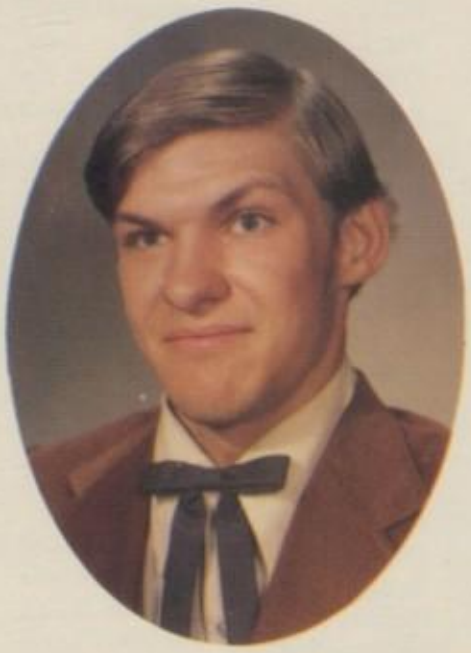

Bobby Blackwell

Kathy Burgess

Kenneth Bussell

Brian Chambers

David Coleman

"Stone walls do not a prison make, nor iron bars a cage."

Alvin Connell

Randy Eslick

Curt Fender

Lisa Flinchum

Lonnie Greenfield

Libby Acree
Basketball 4
Principal's Honor Roll 4
Oklahoma Honor Society 2
FCA 2
Flag 2
Band 2

Kristie Adkins
FHA Officer 4
Junior Play
Art
Yearbook Staff 1
Thespians 2

Allison Almy
FFA 4
Band 4
Rifle 1
Pep Club
Principal's Honor Roll 1
Powder Puff 2

Gina Antonian
Speech 3
Thespians 3
Science Club 2
Junior Play

Jacki Arnett
Wrestling Cheerleader 3
Wrestling Queen 81
Competitive Speech 4
Kaleidoscope 2
Thespians 4
Science Club 2
Spanish Club 2
Rifle 1
Pep Club 4
Junior Play
Band 1

Carolyn Babbitt
Band 2
Rifle 3
1980 Football Attendant
Principal's Honor Roll 4
Junior Play
Yearbook Staff 1
Student Council 1
Pep Club 3
Cheerleader 1
Basketball 1
FHA 2

Elizabeth Bell
Music 3
Dominiques 1

Lisa Bengston
Vo-Tech 2
Pep Club 4
Oklahoma Honor Society 4
Music 1
Vica/Sec. 1

Charlyn Benton
Music
Pep Club
Thespians
Junior Play

Kathy Burgess
FFA Sweetheart 1
Senior Class Reporter
FFA 2
FHA 2
Student Council 2
Yearbook Staff 1

Pep Club 2

Brian Chambers
Speech 3
Thespians 3
Student Council 1
Junior Play
Science Club 1

David Coleman
Superintendent's Honor Roll
Principal's Honor Roll
Junior Play
Thespians
Music

Randy Eslick
Basketball
Football
Junior Play
Baseball
FFA 3
FCA 4
Kaleidoscope 3

Curt Fender
Spanish Club 1
Reflections 2

Jack Fenix
Football 1
Tennis 1
Basketball 1
Reflections 2
Band 2

Lisa Flinchum
Yearbook Staff 2
Newspaper Staff 2
Tennis 2
Powder Puff 2

Lonnie Greenfield
Basketball 1
Football 1

Monroe Guest
Football
Track

Allison Hale
Speech 4
Thespians/Vice Pres. 1
Student Council 2 Pres. 1
Oklahoma Honor Society 3
Principal's Honor Roll
Science Club 1

Jodie Hamilton
National Honor Society 2
Principal's Honor Roll 4
Cheerleader 2
PeP Club 4
Band 2
Thespians 2
Spanish Club 2/Pres. 1
Science Club 2
Kaleidoscope/Manager 1
Yearbook Staff 1
Newspaper Staff 1

Wade Harper
Art 4
Newspaper Staff 1
National Honor Society 2
Oklahoma Honor Society 3
Principal's Honor Roll 3
Yearbook Staff 1
Science Club 1
Junior Play
Football 1
Track 1

Dean Hatfield
Basketball 4
FFA 3
Football 1

Stephanie Hensley
Basketball 4
Principal's Honor Roll 4
Oklahoma Honor Society 2
FCA 2
Flag 2
Band 2
Track 3
Softball 1

Gina Hisey
Flag 4
Band 4
Kaleidoscope 2
Principal's Honor Roll 1
Sweet Reflections 1
Music 4
Soph. Wrestling Attendant
Cheerleader 2
Track 1

Rashel Hogue
Superintendent's Honor Roll 4
National Honor Society 2
Oklahoma Honor Society 4
Children of the American Rev.
National State Officer 3
Kaleidoscope 4
Softball 1
Pep Club 4
Student Council 1
Science Club 2/Treas. 1
Junior Class Secretary
1981 Football Homecoming Att.

James Hope Jr.
Principal's Honor Roll 2
FCA 4
Thespians 4
Kaleidoscope 3
Baseball Manager 1
Track Manager 1
Football Manager 4
Wrestling Manager 2

Jay Hupp
Superintendent's Honor Roll 1
Principal's Honor Roll 3
Freshman Class President
Soph. Class Vice-Pres.
Junior Class Vice-Pres.
Senior Class Vice-Pres.
Oklahoma Honor Society 2
Baseball 2
Basketball 4
Football 4
Kaleidoscope 3
Music 4
Tennis 1

Linda Jenkins
Speech 2
Journalism

Jeff Jiminez
Thespians 4
Reflections 1
Spanish Club 1
Junior Play
Student Council 1
Football Manager 1
Track Manager 1

Music 2
Wrestling Manager 2

Billy Jones
Basketball 1
Junior Play
FFA 3
Thespians 1

Tracy Jones
Band 4
Stage Band 2
Tri-State Honor Band 3
Art 4
Pep Club 1
Principal's Honor Roll 3

Chauncey Kila
Vo-Tech Auto Body Repair
Art 3

Doris Kilby
Yearbook Editor 1, Staff 1
Pep Club 2
Spanish Club 2
Science Club 1
Powder Puff 1

Debbie King
Band 2
Basketball 1
Pep Club 1
Yearbook Staff 1
Tennis 1
Powder Puff 2

Lori Kirkendoll
Softball 1
Pep Club 1
Art 1
Music 1
Basketball 1

Will Kitchingham
Football 4
Wrestling 4
Track 1
Stage Choir 1
Kaleidoscope 1
Sonner Concert 1
Choir 1
Junior Play
Speech 1
Yearbook Staff 1
Spanish Club 1

Robin Knott
Thespians/Vice Pres.
Junior Play
Pep Club 4
Oklahoma Honor Society 2
Science Club 1

Robin Kothe
FCA
Principal's Honor Roll 2
Basketball 2
Vo-Tech Data Processing
Music
Softball 2
Pep Club 2
Tennis 1

Jeff Ledbetter
Football 4
National Honor Society 2
Superintendent's Honor Roll 3
Oklahoma Honor Society 4
Senior Football Escort
Baseball 1

Basketball 1
Freshman VP

Brian Ledger
Art 4
Science Club 2
Thespians 2
Principal's Honor Roll 3
Junior Play
Tennis 1

Scott Lovelace
Band 4
Stage Band 4
Science Club 2
Art 3
Kaleidoscope 1

Lourie McBroom
Band, Drum Major 4
Superintendent's Honor Roll 4
Oklahoma Honor Society 2
Girls' State 81-82
Stage Band 3
Kaleidoscope 1
Cheerleader 2
Science Club 2
Pep Club 3
Yearbook 2

Karen McCarty
Band 4
Stage Band 2
Band President
Band Queen
Kaleidoscope 2
Superintendent's Honor Roll 4
Oklahoma Honor Society 2
Basketball 2
Cheerleader 2
Pep Club 3

Justin Mace
National Honor Society 2
Oklahoma Honor Society 4
Principal's Honor Roll 4
Science Club
Spanish Club

Teresa Maloy
Basketball 2
Track 3
FHA

David Martin
Principal's Honor Roll 4
Football
Vo-Tech Diesel Mech.
FCA
Vica

Dean Martin
FFA 4
Good Ol' Boys Club 4
Vo-Tech Electronics

Billy Mills
FFA 4
FCA 2
Basketball
Football
Music
Wrestling

Jeff Mills
Football 4
Track 4
Wrestling 4
Art 4
Principal's Honor Roll 2
Oklahoma Honor Society 1

Thespians 3
Spanish Club 2
Science Club

Melinda Moses
Band 4
Stage Band 4
Thespians 2
Softball

Billy Murheid
Debate 3
Student Council 2
Wrestling
Thespians 4
Junior Play
Football
Wrestling Escort 1981

Carri Omstead
Debate
Cheerleader 3
Oklahoma Honor Society 4
Principal's Honor Roll 4
Thespians Treasurer 2
Thespians 3
FHA 4
FHA Vice President
Junior Play

Beecher Owens
FFA 4
FFA President

Mike Patty
Art
Vo-Tech Machine Tool

Vicki Ponder
Basketball 4
Track 4
Band 2
Flag 2
FCA 3
National Honor Society 3
Principal's Honor Roll 4

Jeff Porter
Football
FFA 4
FCA 4
Kaleidoscope 3
Wrestling
Junior Class President
Senior Class President

Curt Prideaux
Band 4
Principal's Honor Roll
Oklahoma Boys' State
Yearbook Royalty
Vo-Tech Vice President

Randy Randolph
FFA 4
Vo-Tech Diesel Mechanics
Football

Rhonda Remington
Art 4
FFA 4
Vo-Tech Health Occupation

Rebecca Rowlett
Principal's Honor Roll 4
Yearbook Staff 2
Music
Powder Puff

Tracy Rutledge
Yearbook Staff 2

Newspaper Staff 2
Pep Club 4
FCA 3
Powder Puff

Jon Schaefer
Band
Basketball
Baseball
Football
Junior Play
Flag

Misty Scott
FFA 3
FFA Treasurer
Student Council
Pep Club 4
Art
FHA 3

William Sell
Vo-Tech Diesel Mechanics
FFA 2

Tim Silkey
Vo-Tech

Danny Sims
Oklahoma Honor Society 2
Superintendent's Honor Roll
Principal's Honor Roll 3
Kaleidoscope 3
Football 4
FCA 2
Basketball
Thespians 3
Junior Play
Music 4

Randy Sloan
Football
Basketball
Track
Rodeo

Jeannie Stafford
Newspaper Staff
Junior Play

Donna Stout
Thespians 3
Pep Club President
Cheerleader 1
Junior Play
Flag
Band
Principal's Honor Roll 4
Powder Puff

Frankie Tennison
Class Secretary
Football Queen 1981
Cheerleader
Band
Flag
Music 2
Track
Softball
Tennis
Junior Play

David Tiner
FFA 2
Track
Art 2
Music
Vo-Tech

Sammy Tiner
Football 2

Track 2
Basketball
Music 3

Lori Treat
Principal's Honor Roll
Kaleidoscope 2
FBLA
Vo-Tech
FFA
Pep Club
FHA

Dale Tune
Principal's Honor Roll 4
Student Council Vice Pres.
Vo-Tech Data Processing
Kaleidoscope 4
Basketball 3
Pep Club 3
Senior Class Secretary
Student Council 2
Yearbook Staff
Junior Play

Thespians
Winter Guard 2

Ava Van Dyke
Superintendent's Honor Roll 1
Principal's Honor Roll 2
Yearbook Staff
Gymnastics 2
Powder Puff 2
Pep Club 3
Spanish Club

David Veteto
Principal's Honor Roll 4
Oklahoma Honor Society 2
Boys' State 1981
Vica Secretary

Chris West
Art 3
Newspaper Staff 2
Softball
Powder Puff 2
Pep Club
Music 3

DeaneAnn Whiles
Basketball 4
Track 4
Junior Basketball Attendent
Principal's Honor Roll 4
FCA 2
Class Secretary
Newspaper Staff
Pep Club
Band 2
Flag

Vickie Willoughby
FFA 2
Powder Puff
Music

Monroe Guest

Allison Hale

Jodie Hamilton

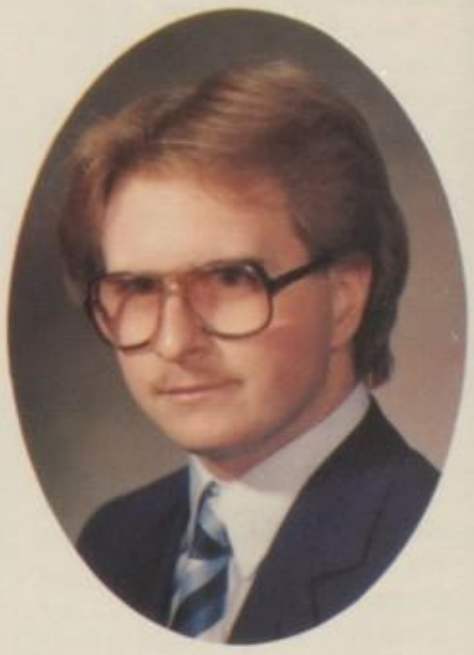

Wade Harper

Dean Hatfield

Stephanie Hensley

Gina Hisey

Rashel Hogue

Jim Hope

Sheri Hollingshead

Jay Hupp

Linda Jenkins

Jeff Jimenez

Billy Jones

Tracy Jones

Chauncey Kila

Doris Kilby

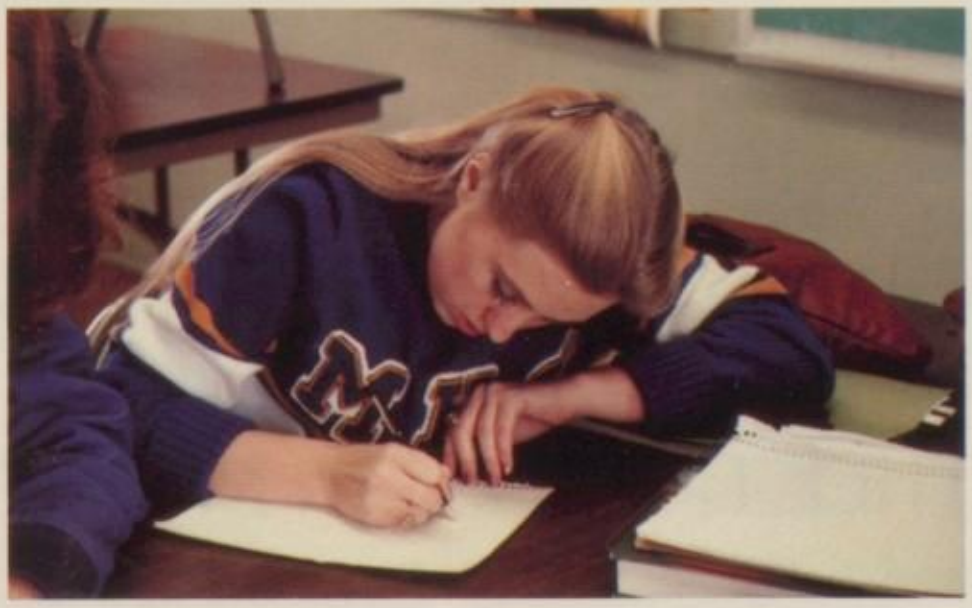

An . . . Antidi . . . Antidilupiant!

Debbie King

Lori Kirkendoll

Will Kitchingham

Robin Knott

Robin Kothe

FAVORITES

BEST DRESSED

Dale Tune and Doris Kilby finally learned how to dress themselves.

MOST TALENTED

Congratulations Jeff Mills and Lourie McBroom for your achievement in arts and music.

MOST ATHLETIC

Jeff Porter and Vicki Ponder take a break after a good workout.

BIGGEST FLIRTS

It's obvious why Rashel Hogue and Randy Eslick were voted flirtiest in class.

"ONE IN A MILLION"

MOST SPIRITED

Jeff Porter and Carri Omstead display their Spirit.

MOST LIKELY TO SUCCEED

Read, read, read is what Allison Hale did to become "most likely to succeed."

CLASS CLOWNS

Jeff Joker Jiminez and Jeannie Giggles Stafford added humor to every school day.

BEST ALL-ROUND

Karen McCarty and Jay Hupp were given this honor because of their outstanding personality.

Jeff Ledbetter

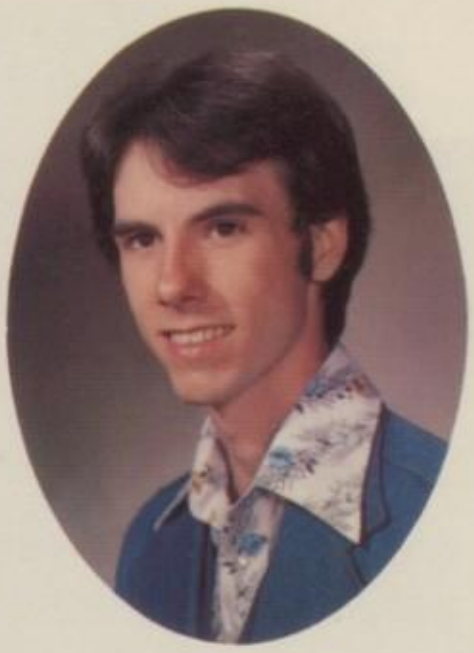

Brian Ledger

Scott Lovelace

Lourie McBroom

Karen McCarty

Monday morning to Friday afternoon.

Justin Mace

Teressa Maloy

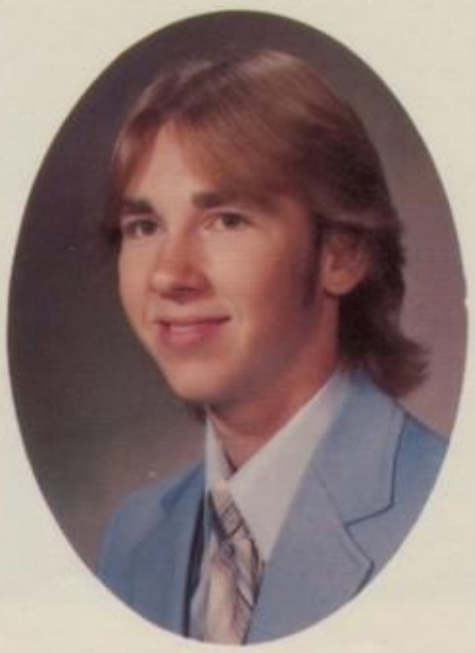

David Martin

Dean Martin

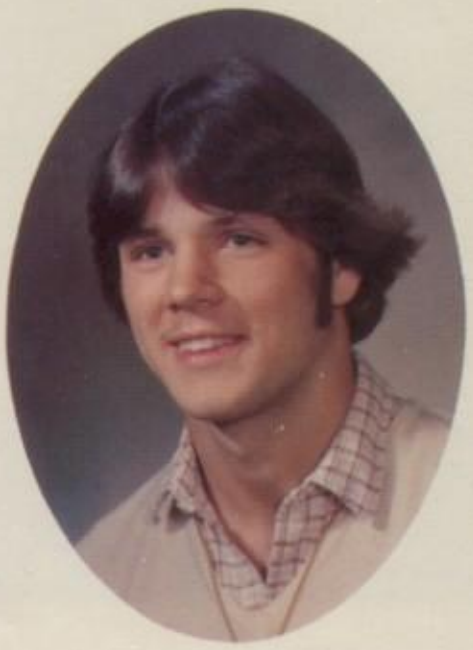

Jeff Mills

Melinda Moses

Carri Omstead

Beecher Owens

Susan Passmore

Mike Patty

A treasured book of memories.

Robbie Penquite

Vicki Ponder

Jeff Porter

Curt Prideaux

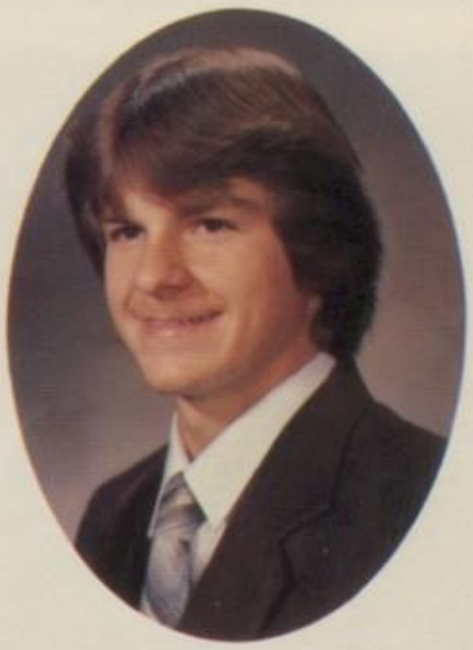

Randy Randolph

"IF WE HAD THE CHANCE TO DO IT ALL AGAIN, TELL ME, WOULD WE? COULD WE? . . ."

From recess on the playground to the last dance of the prom — this is where memories are made. At times it seemed we'd never see our last year of school, but we're here, and we've gained so much — the memories of special friends and feelings. Our school years have been filled with so many dreams and accomplishments. We've learned and we've grown together, sharing the best years of our lives with each other. Twelve years later, we share memories . . .

. . . can it be . . .

. . . that it was all too . . .

. . . simple then, or has time rewritten . . .

. . . every line . . .

"GONE, THE DREAMS OF THE PAST, GONE WITH THE YEARS THAT WENT TOO FAST . . ."

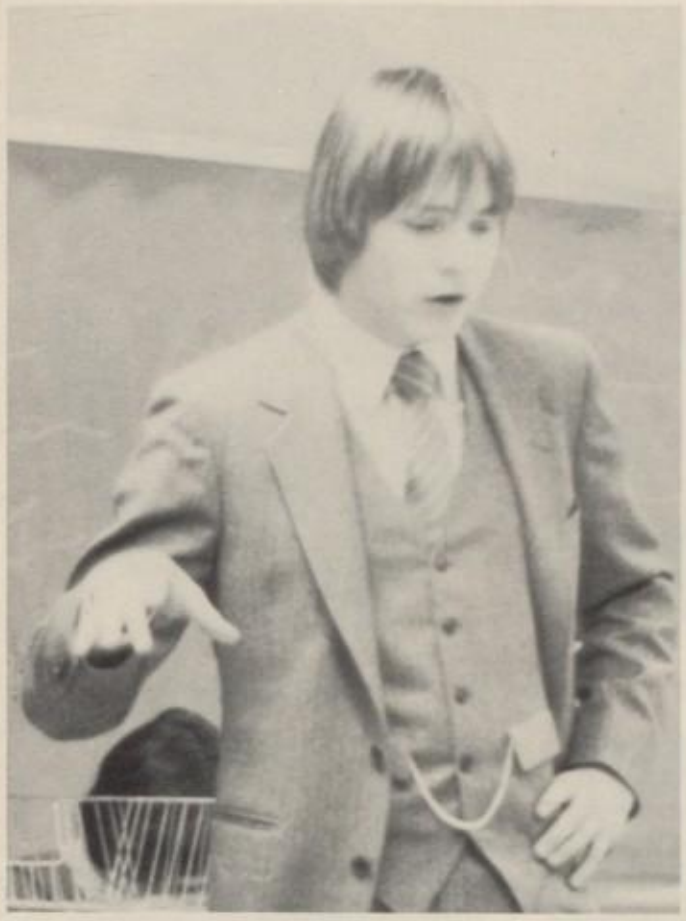

"That is exactly my point."

*"Hey, Get **off** my back!!!"*

"Of course, I love you, but what business is that of yours?!"

Rhonda Remington

Dianna Roberts

Becky Rowlett

Tracy Rutledge

Jon Schaefer

"You ought to be in pictures!"

Misty Scott

Danny Sims

Randy Sloan

Keith Solomon

Jeannie Stafford

Donna Stout

Tim Tartowski

Frankie Tennison

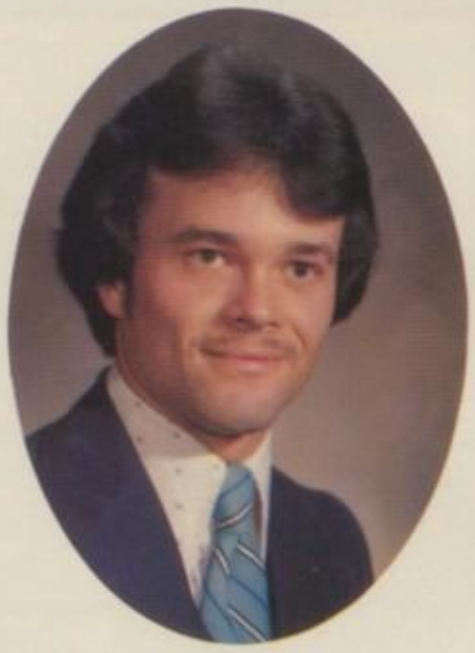

Sammy Tiner

Lori Treat

Dale Tune

David Veteto

Ava VanDyke

Chris West

Deane Ann Whiles

Deanna Williams

Vickie Willoughby

FACULTY

High school teachers make many things possible. If not for them, how else would we ever learn about Romeo and Juliet, debits and credits, theorems and formulas, cooking and sewing, running and exercising, sportsmanship and leadership, and individuality? Their decisions aren't always popular ones, but who ever said educating was a popular job? Hang in there teachers, you count.

Mr. Porter planning another day's work.

Working hard Mrs. Scott?

Mr. Arnold's up to something again.

Mike Arnold
Tammy Barnes
Harold Fisher
Margarat Gill

Walter Hammers
Doris Holbrook
Ed McCann
Gay Melton

Ooh, she's mad!

You're not working Coach McCann.

TAKE THIS JOB AND SHOVE IT

Coach Kulla brags about his 8th grade basketball team.

"Hi," Mrs. Melton.

Sheila Nicholson
Dean Pierce
Jamie Roberts
Paula Scott
Linda Shope
Ted Smith

Duane Shaw
Lisa Thomas
Eva Wardlaw
Sandy Wittenborn
Kay Wolfe

A typical day in the coaches' office.

Mr. Smith demonstrates scientific methods of building paper airplanes.

WIN
$5,000

SUPPORT PERSONNEL

Cooks: Jacalyn Gifford, Opal George, Judy Jones, Judi McIntire, Dorothy Watson, Virginia Stokes, Carla McCrackin.

Mannford Schools have to give a personal thank you to all of our custodians, who do everything from cleaning the campus, to fixing minor breakdowns, and to our cafeteria workers for preparing fine hot lunches for many students, and to the bus mechanics, for keeping those buses in running order. Mannford students couldn't have made it through the year without their help. They did a superb job.

Doris Correll
Dir. of Custodial

James W. Smith
Dir. of Transportation

Custodians: Tami Staley, Angelia Fort, Billy Patrick, Doris Correll, Marilyn Pursell.

Phyllis Lantz
Food Service Dir.

Glen Ryan
Dir. of Maintenance

Orville O'Kelley and Albert Holden do a fine job in maintenance.

Harmon Baker and Rick Fort

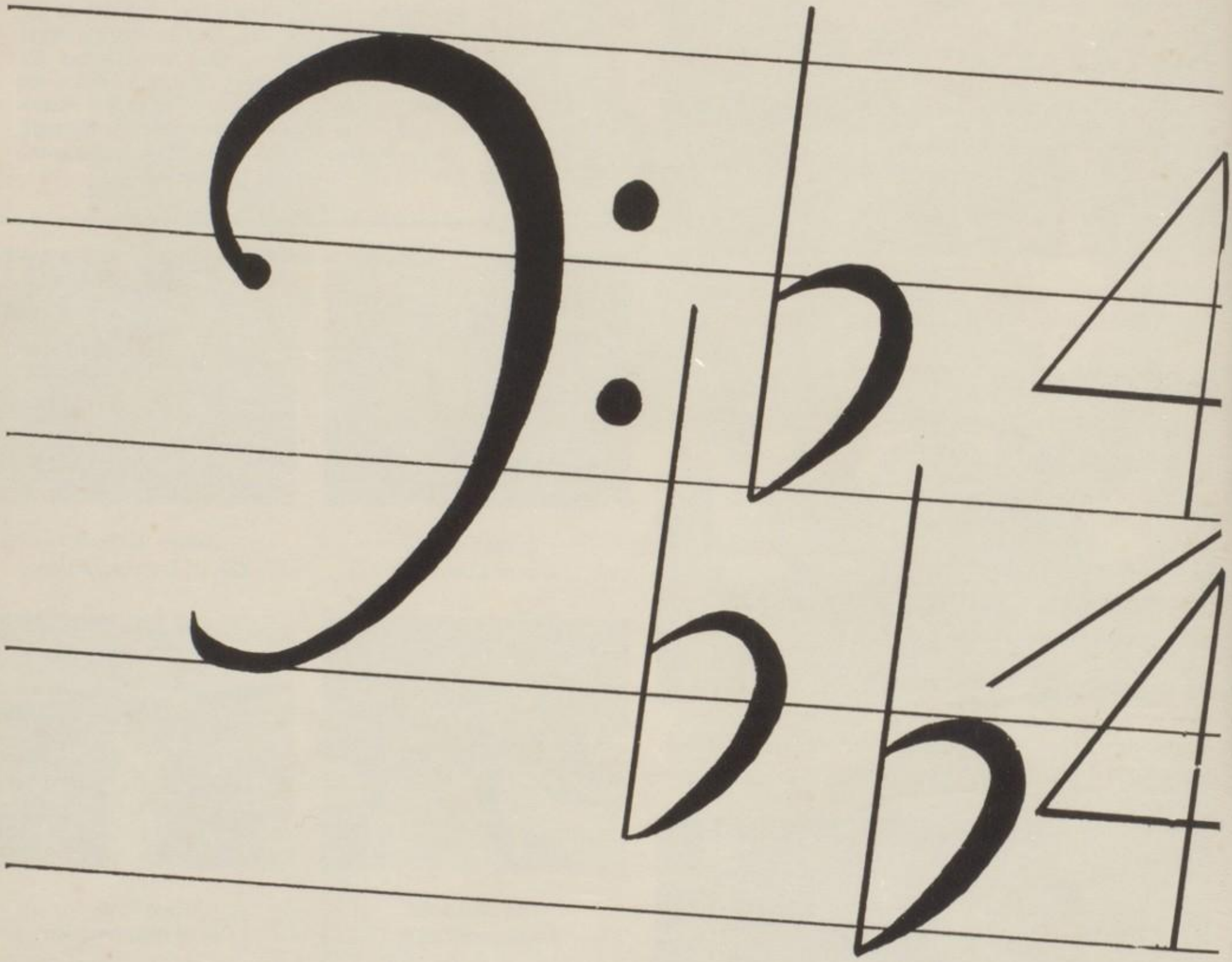

MIDDLE SCHOOL FACULTY

What kind of person does it take to be a middle school teacher? It takes someone who can successfully work with 6th, 7th, and 8th graders, to prepare them for high school. It takes a very special person, ones like our middle school teachers. They've put in a lot of work teaching their students, sponsoring extra-curricular activities and raising money. They were involved in the Faculty Follies to help raise money for scholarships. These teachers deserve all of our praise.

Donna Cartwright
Wyne Fry
Kathy Garten
Molly Gregory
Rita Hammers

Lori Mills
Jonell Oliver

Darlene Ponder
LaDonna Scroggins

June Sterns
Sherry Sugg
Doug Thomas
Becky Walker
Donna White

Only 35 more Mondays to go!

EIGHTH GRADE

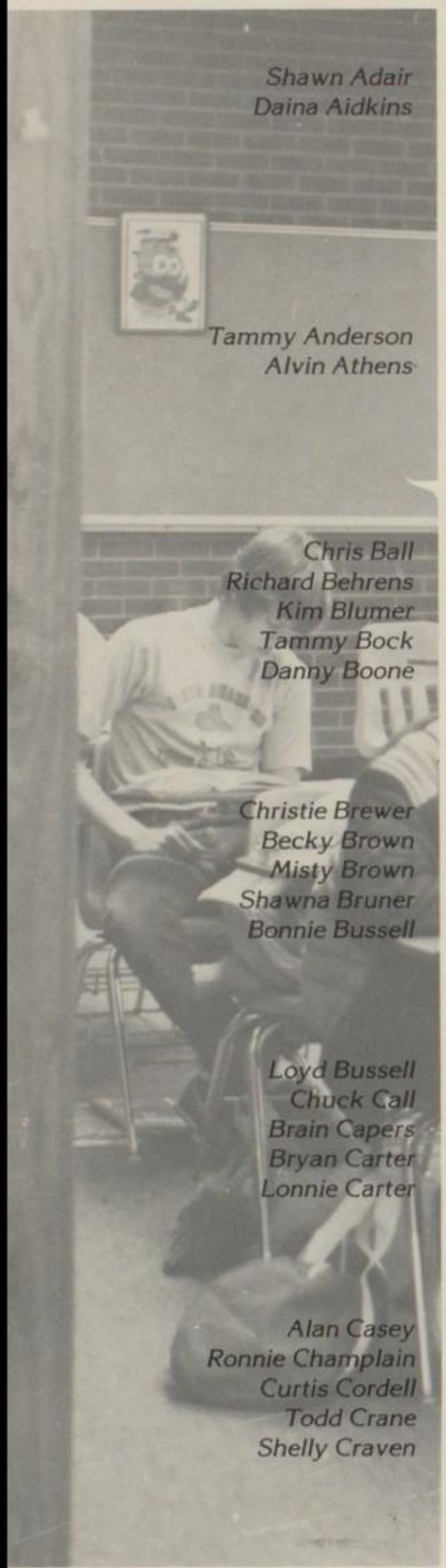

Shawn Adair
Daina Aidkins

Tammy Anderson
Alvin Athens

Chris Ball
Richard Behrens
Kim Blumer
Tammy Bock
Danny Boone

Christie Brewer
Becky Brown
Misty Brown
Shawna Bruner
Bonnie Bussell

Loyd Bussell
Chuck Call
Brain Capers
Bryan Carter
Lonnie Carter

Alan Casey
Ronnie Champlain
Curtis Cordell
Todd Crane
Shelly Craven

As eighth graders finish their last year of grammar school they have slowly prepared themselves for future high school years.

Many have participated in football, basketball, band and P.E. classes. Along with required subjects, students have enjoyed having classes weekly in music, speech, reading and library. Eighth graders say they have enjoyed this year and now look forward to becoming Freshmen.

Bobby Williams working hard.

Claudia Crismon
Jennifer Downs
Mike Evans
Donnie Farris
James Fincher

Laura Floyd
Julie Foster
Donnie Garner
Ron Glasby
Kristie Grahm

Diana Greenfield
Darren Grimsrud
Clinton Harmon
David Hagen
Wendy Hale

Bob Hamilton
Penny Hancock
Connie Harness

Kari Headrick
Chrystal Heidler
Robbie Hettick

Marvin Hildebrand
Laura Holder
Cheryl Honaker
Laura Hover
Brandon Hudgens

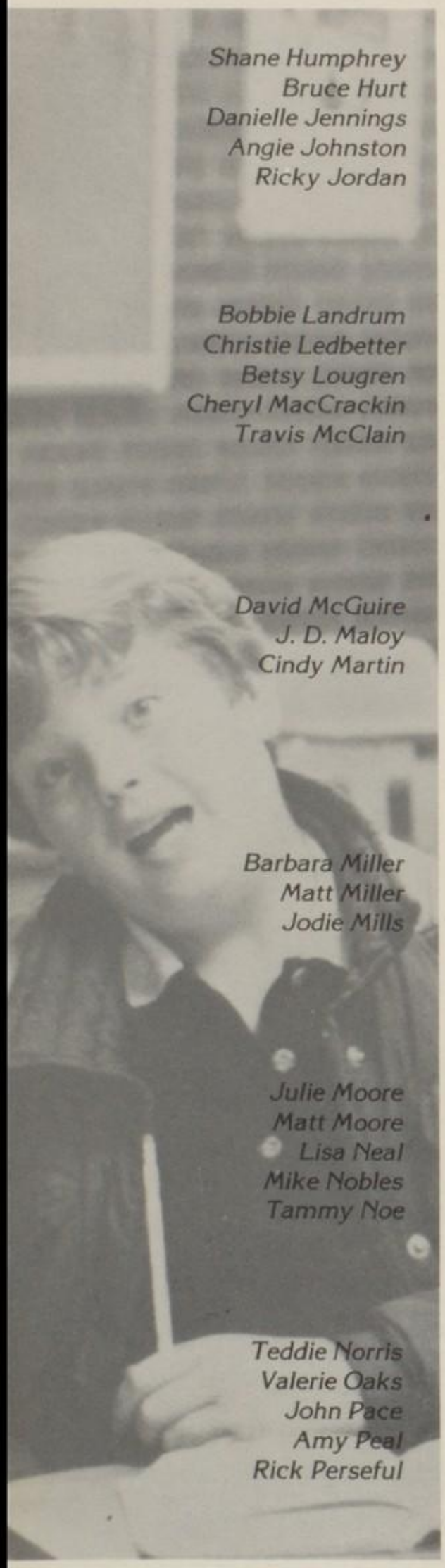

Shane Humphrey
Bruce Hurt
Danielle Jennings
Angie Johnston
Ricky Jordan

Bobbie Landrum
Christie Ledbetter
Betsy Lougren
Cheryl MacCrackin
Travis McClain

David McGuire
J. D. Maloy
Cindy Martin

Barbara Miller
Matt Miller
Jodie Mills

Julie Moore
Matt Moore
Lisa Neal
Mike Nobles
Tammy Noe

Teddie Norris
Valerie Oaks
John Pace
Amy Peal
Rick Perseful

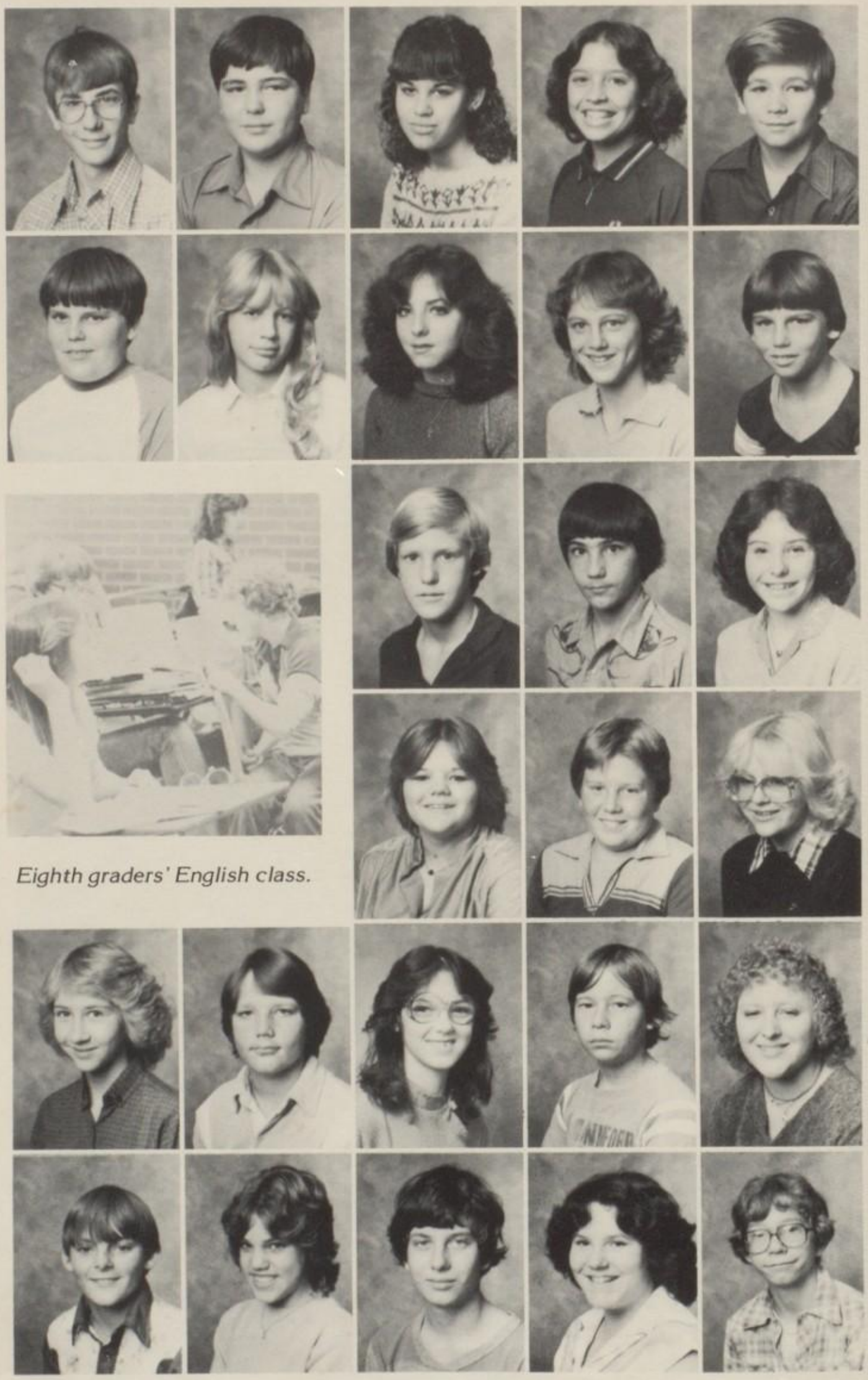

Eighth graders' English class.

Betsie Lavgren

Christina Potter
Tammy Reed
Wesley Reedy
Beth Scott
Marla Selvidge

Debbie Sisson
Linda Sissom
Toni Skelton
Marty Snider
Scott Spann

Kevin Spradlin
Terry Stapleton
Tammi Stucks
Melissa Taber
Lori Toll

Brain Tucker
Lori Varnell
Kim Vermillon

Brain Walcott
John Webb
Michael Weingarter

Kenny Wheller
Bobby Williams
Michel Williams
Tabatha Wilson

SEVENTH GRADE

Leigh Albersmeyer
Kay Atewood
David Barr

Austin Beighle
Clark Blankenship
Tim Bock

Brent Burk
Tracy Callen
Albert Clausen

Mike Cobb
Paul Coleman
Valarie Copeland

Robbie Cupp
Dennis Daniels
Jeanette Davis
Traci Deed
Shane Elliot

Scott Epperly
Judi Erassarrett
Cherry Farrow
Kenny Foyl
David Frost

Some of the seventh grade's favorite activities were going to music, band, speech, and especially to P.E. They played football, basketball, and Mannford even gained new wrestlers. They all have pride, and participated in pep assemblies. While doing a great deal of learning, they made their seventh grade year more fun.

Jason Galsup
Melinda Garner
Danny Geary
Steve Gordon
Bart Green

Kim Grimsrud
Leslie Hamlet
Tim Harvey
Larry Headrick
Bobby Hill

Chris Hodgens
Chris Hollan
Robin Holsmback
Justin Hope
Joel Hupp

April Hyoler
Lisa Jarrell
Dean Jones
Ricky Jordan
Brian Kashendoffer

Keith Kinsfather
Joyce Kirkpatrick
Gene Laflame
Ian Lauderdale
Beth Lowery

Cynthia Lundy
Jimmy Maddox
Eddie Magnard
Janelle McAdams
Larry McCleary

Melinda McDaniels
Terry McKinny
David Moore
Kendra Norwood
Ricky Payne

Tammy Sanders
Matthew Sauage
Billy Scott
Libby Scovil
Ray Seward

Andy Shaw
Larry Shepard
Glen Smith
Heather Smith
Macky Smith

Kenny Spencer
Stacey Spess
Kim Strader
Rocky Thomas
Faith Thompson

Cheryl Vance
Kevin Varnell
Jack Ward
Amy Weems
Will Whiley

Johnny Williams
Tim Wilson
Joel Winans
Amanda Wolf
Shane Wooldridge

SIXTH GRADE

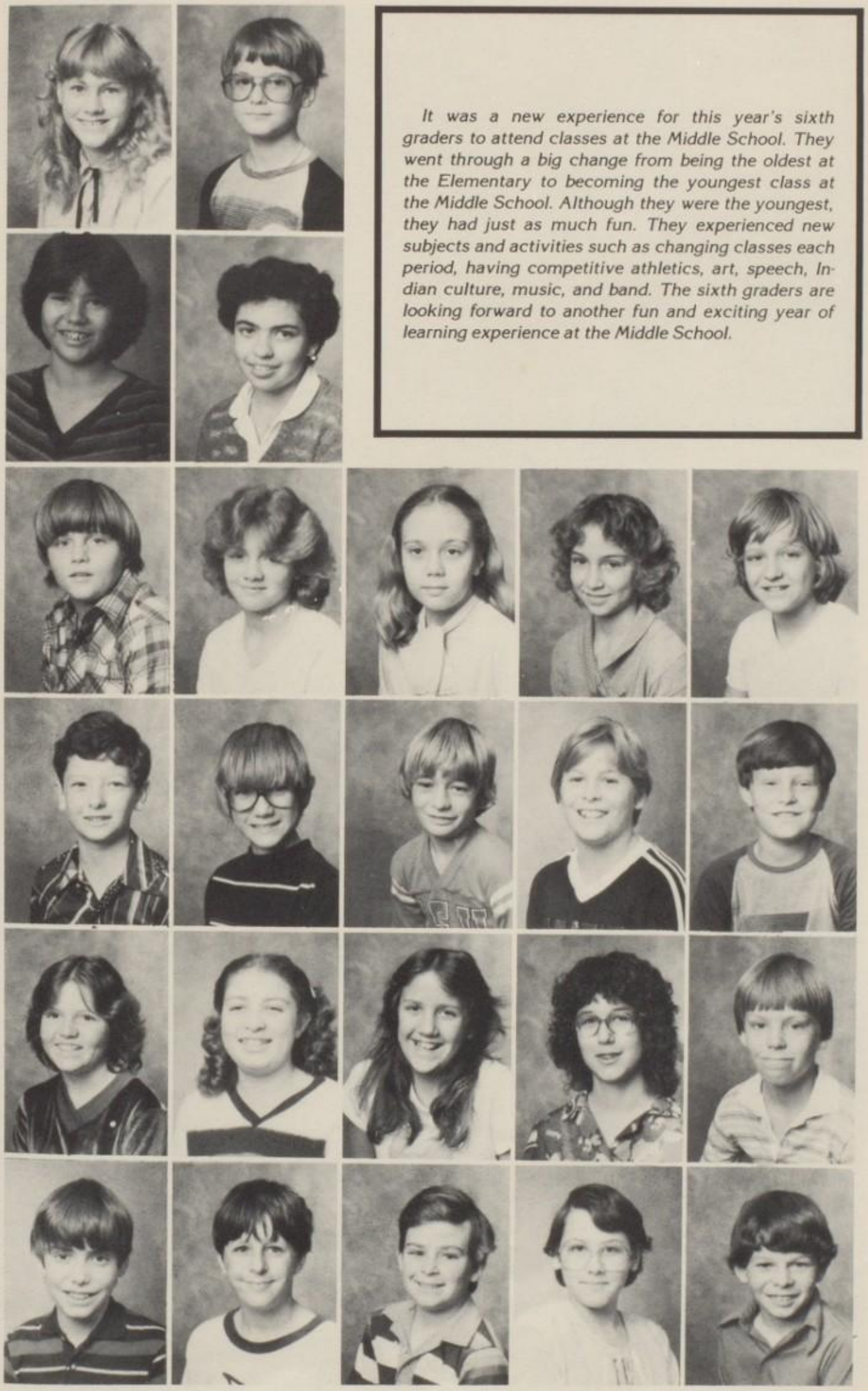

It was a new experience for this year's sixth graders to attend classes at the Middle School. They went through a big change from being the oldest at the Elementary to becoming the youngest class at the Middle School. Although they were the youngest, they had just as much fun. They experienced new subjects and activities such as changing classes each period, having competitive athletics, art, speech, Indian culture, music, and band. The sixth graders are looking forward to another fun and exciting year of learning experience at the Middle School.

Missy Adsit
Mike Brewer

Dana Brown
Pam Brown

Kirt Boyce
Melissa Boyce
Mary Bruce
Johnale Bryant
Christina Bussell

Gene Bussell
Timothy Bussell
Mike Caldwell
Chris Campbell
Clay Cannon

Christine Casey
Shari Clifton
Jennette Crassarret
Vicki Crosskrey
Jeff Davis

Kelly Deeds
Walter Dickey
Bobby Epperly
Janette Erassarret
Dwayne Evans

HERE'S LOOKIN'

Jason Fairchild
Andrea Farmer
Tony Ficher
Roger Firebough
Kevin Foster

Kevin Fry
Carri Furr
Lance Garner
Samantha Gobble
Laura Goodman

Larry Goodmite
Teri Hallmark
Jamie Harmon
Scott Harper
Rose Marie Hatch

Monica Hayden
Laurie Hightower
Stacey Hill
Dustin Holloway
Mary Jane Hope

Jon Hupp
Manual Jeminez
Pam Johnston
Johanna Jordan
Kevin Kensfat

Angie Kildow
Bobbie Kildow
Kevin Kinsfather
Melissa Kirkpatrick
Mindy Kengey

AT YOU, KID

Jeff Knox
Sean Lamb
Bart Lovett
Bridget Maddux
Shane Malloy

Shelly Martin
Kevin McCleary
Tammy McDaniels
Todd McDaniels
Shannon McDonald

Susan Miller
Jason Moore

Karisa Myers
Troy Norris

Jamie Oaks
Pepi Pamperl
Samantha Passmore
Joe Patrick
Brooke Penquite

Rodney Percy
Angela Powell
George Prideaux
Misty Quinn
Ty Rainey

Bobby Reed
Robin Reed
Alan Rrembing
Dana Remmington
Natalie Robins

Brandy Rogers
Phillip Seymore
Carla Short
Mary Short
Steve Smith

Kevin Snelling
Shannon Stewart
Chris Stone
Amy Tanksley
Chris Thomas

Diane Thompson
Barry Thorn
Monica Turner
Stacy Tyler
Candy Walls

Tony Warnock
Stephen Watson
Doug Waylord
Darrell Whitaker
Charley White

Holly Wiley
Christine WineGardener
Angie Winson
Tammy Wolcott

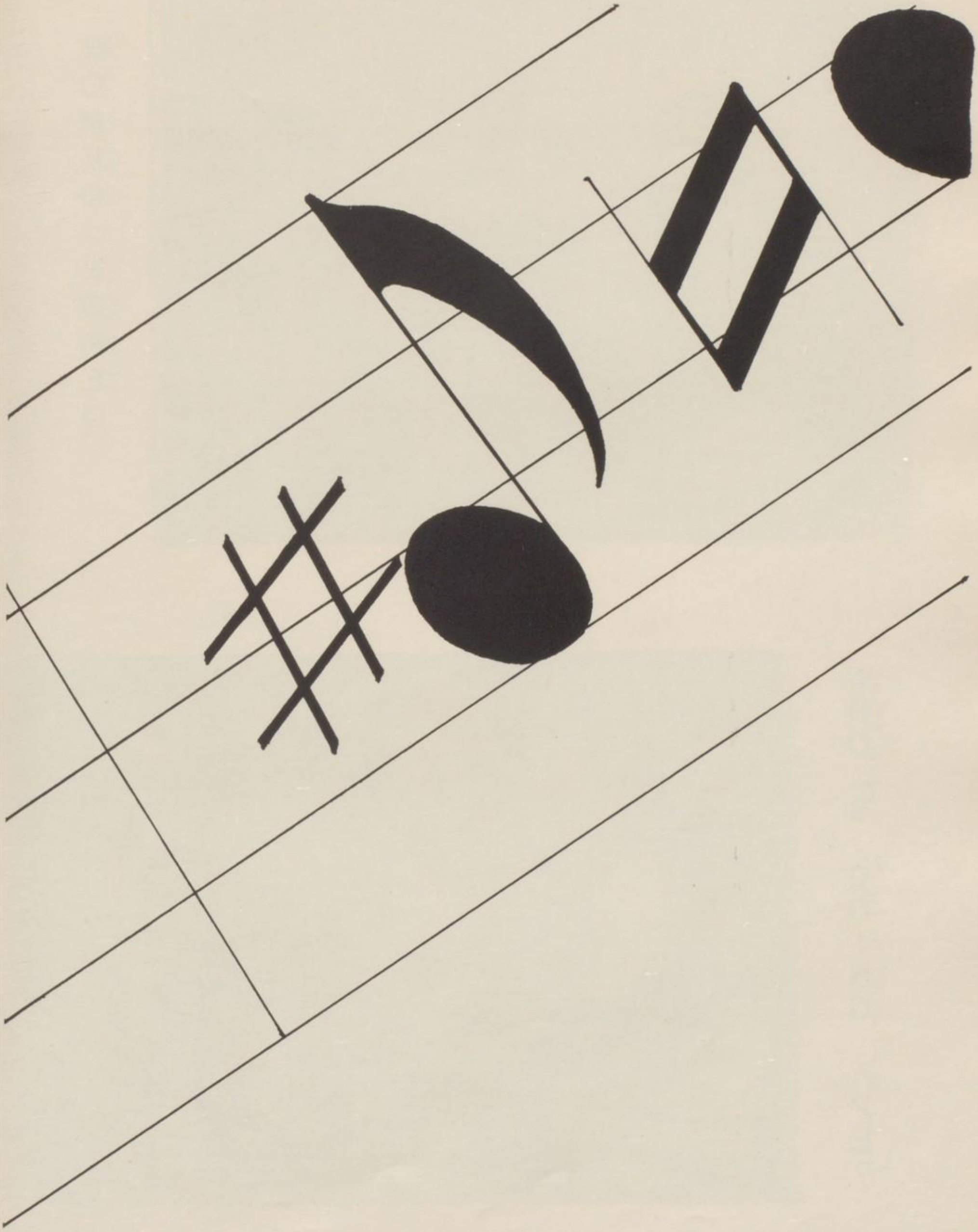

ROMEO ROMEO

WHO'S GOING APE?

SING ALONG

JUST BEAUTIFUL

MANNFORD
HIGH SCHOOL
BROKEN ARROW
HERE
SEP 4

MIDDLE SCHOOL BAND

The Middle School Band participated in the spring concert and in the Sand Springs Concert Band Contest, in which they placed 2nd, an excellent rating. Many of the members took part in the rock-athon and raised a big portion of the funds necessary to purchase new uniforms. With Mr. Fisher's fine direction and their hard work they'll achieve great heights.

Hey someone help us clean up this mess . . .

Keep on trying Shelly.

The three stooges ride again . . .

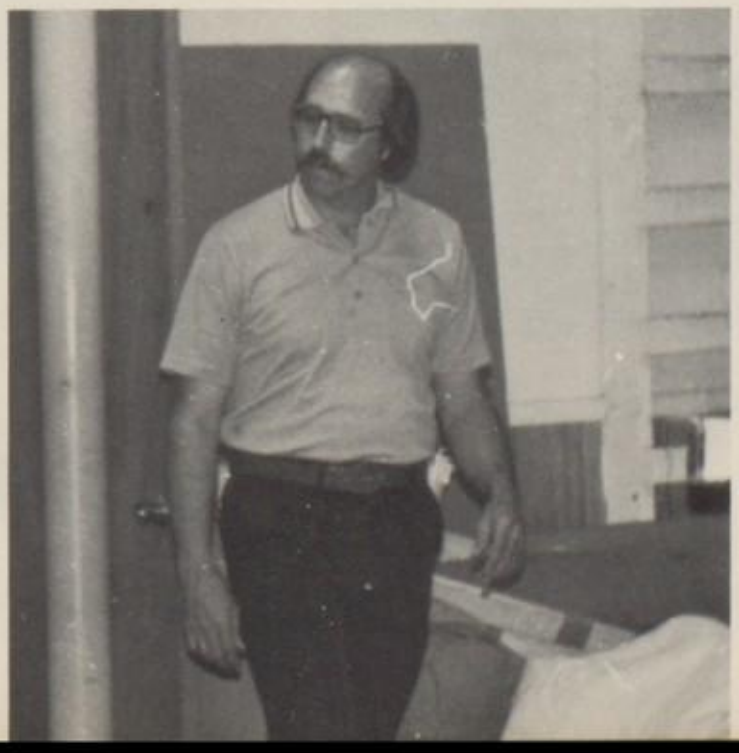

That looks like a serious thought

Daydreaming

She deserves flowers every day

Just a few more minutes

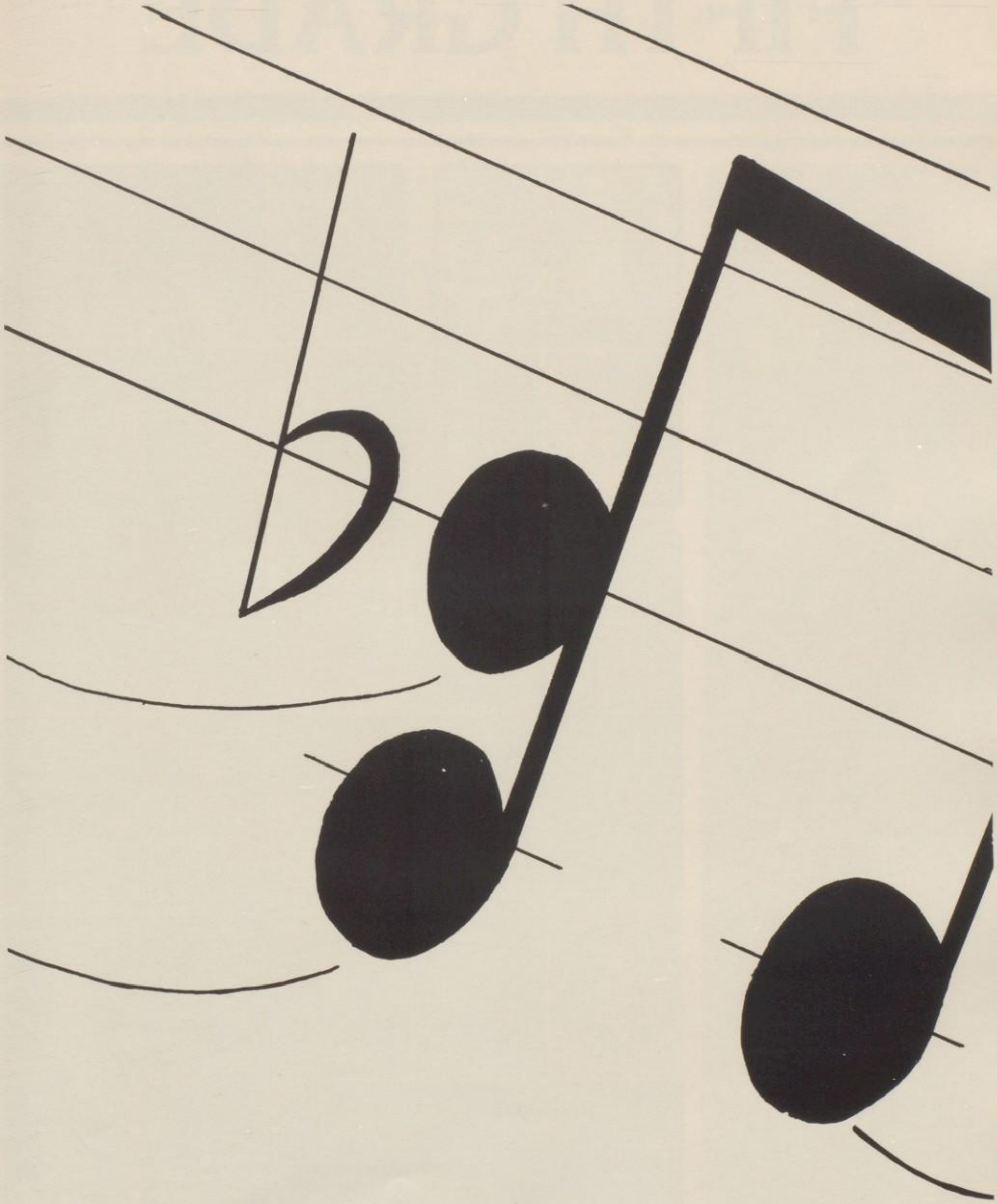

FIFTH GRADE

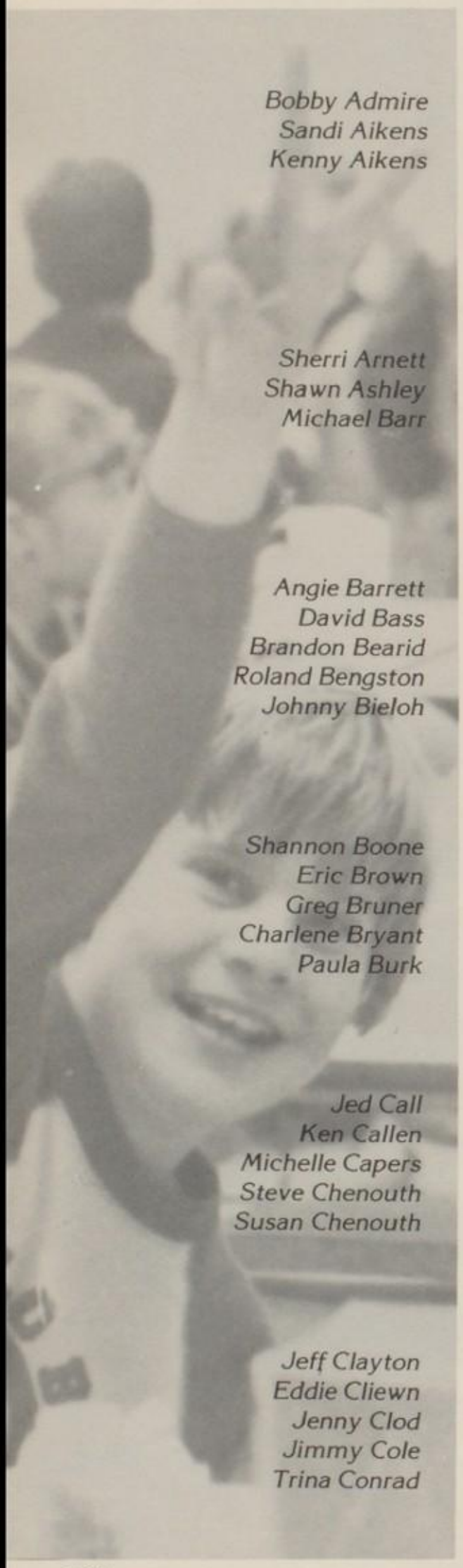

Bobby Admire
Sandi Aikens
Kenny Aikens

Sherri Arnett
Shawn Ashley
Michael Barr

Angie Barrett
David Bass
Brandon Bearid
Roland Bengston
Johnny Bieloh

Shannon Boone
Eric Brown
Greg Bruner
Charlene Bryant
Paula Burk

Jed Call
Ken Callen
Michelle Capers
Steve Chenouth
Susan Chenouth

Jeff Clayton
Eddie Cliewn
Jenny Clod
Jimmy Cole
Trina Conrad

Fifth grade is a year of firsts and lasts. It was their first year for competitive sports, band, choosing classes, and new experiences.

It was the last for being in the small world of laughter and joy of the elementary school, but high hopes are set for their new world of middle school the following year.

Freda Cramer
Charles Downum
Fredda Eucret
Joey Fisher
Jason Fincher

Ginger Firebaugh
Ronnie Foyil
Jerry Gill
Dan Gifford
Scott Gifford

Chris Gilreath
Melissa Gobble
Carma Greenwood
Jalene Grey
Michelle Good

Buck Hale
Adrianne Hale
Greg Hamilton
Justin Harness
Stacey Hightower

Missy Hildebrand
Annette Holbrook
Lynette Holbrook
Wiege Holdon
Tammy Honaker

Tanya Horton
Nikki Johnson
Cindy Jones
Denise Jones
Lance Kirkpatrick

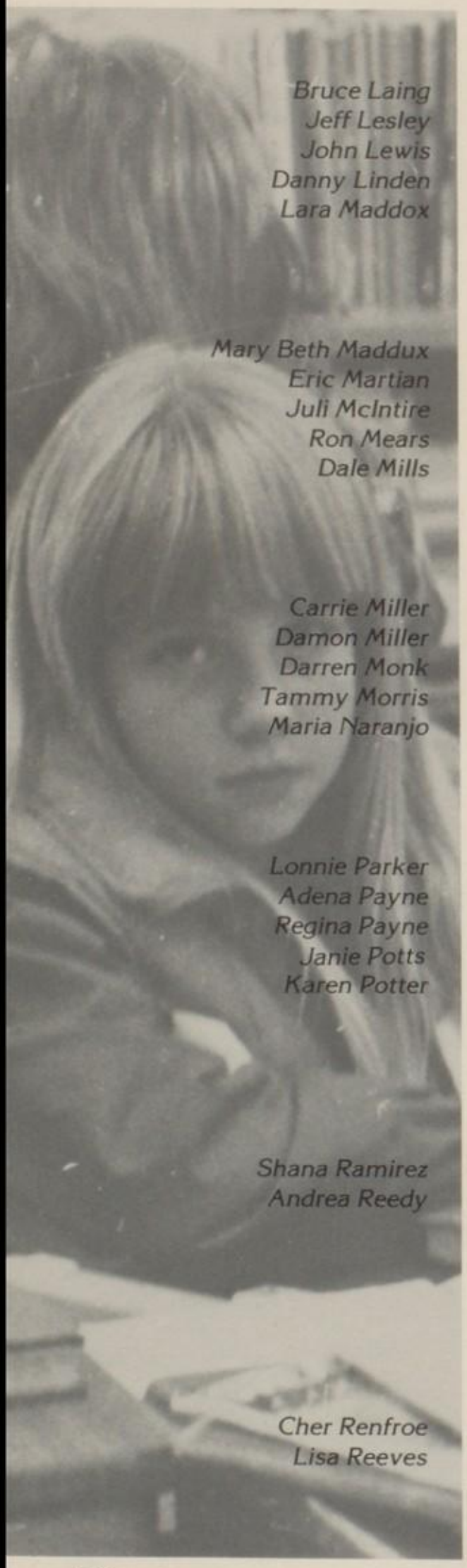

Bruce Laing
Jeff Lesley
John Lewis
Danny Linden
Lara Maddox

Mary Beth Maddux
Eric Martian
Juli McIntire
Ron Mears
Dale Mills

Carrie Miller
Damon Miller
Darren Monk
Tammy Morris
Maria Naranjo

Lonnie Parker
Adena Payne
Regina Payne
Janie Potts
Karen Potter

Shana Ramirez
Andrea Reedy

Cher Renfroe
Lisa Reeves

Lance Rice
Shannon Richardson
Steve Riggs
Tammy Roberts
Kim Rogers

Larry Sanders

David Sauage

Marta Shackler
Kelly Sharp
Trichea Silkey
Joe Smith
Crawen Still

Kelly Thomas
Richard Thornton
Aegela Troxell
Wyatt Turck
Rhoda Walcott

Deana Waters
Brian Watson
Jimmy Watts
Laurisa Wayland
Sandra Wilson

FOURTH GRADE

Deanna Ainsworth
Shelly Ball
Sandy Baily

Jason Beaird
Eric Benz
Joanie Bischoff

Kara Blumer
Angie Burgess
Matt Burk
Betty Bussell
Kelli Byrum

Erika Carter
James Champlain

Heidi Clary
Chris Collins

Daniel Comer
Kristi Cordell
Brian Cupp
Brent Davis
Taleah Diehl

The fourth grade had a very exciting year. They worked hard to improve their multiplication and division. They also enjoyed competing in contests, such as designing badges and reading books. They made maps of the world and put on a puppet show each week. Fourth grade was a great year and a learning experience for everyone.

This boy is taking a serious approach to school work.

Chatel Dadson
Chris Doing
Heidi Elliot
Jessie Evans
Anthony Feehan

Troy Furr
Susan Gebhard
Michele Goodman

Nora Goodman
Marc Graham
Andrea Hagan

Amy Haile
Ross Hayden
Karen Hill
Crissy Hoback
Joe Hollingshead

Jennifer Howk
Stacey Hurd
Joel Jones
Lance Keeling
Michael Kildow

Lionel King
Justin LaMascus
Sean Lauderdale
Kris Lee
Shawn Littleton

WE'RE MOVIN' . . .

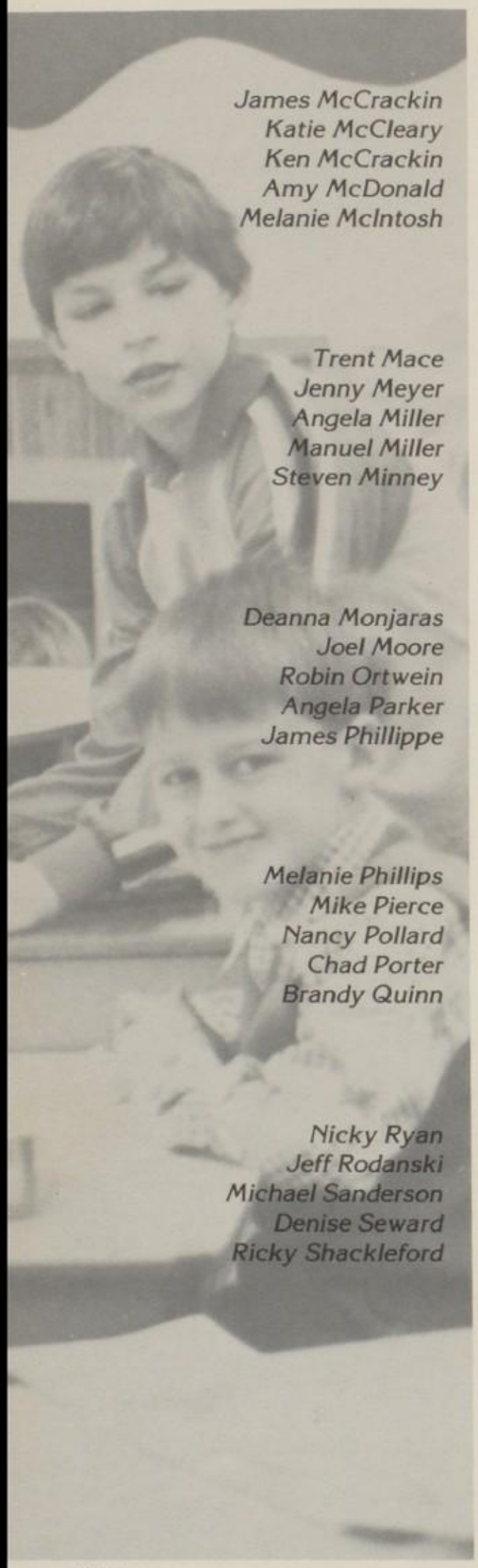

James McCrackin
Katie McCleary
Ken McCrackin
Amy McDonald
Melanie McIntosh

Trent Mace
Jenny Meyer
Angela Miller
Manuel Miller
Steven Minney

Deanna Monjaras
Joel Moore
Robin Ortwein
Angela Parker
James Phillippe

Melanie Phillips
Mike Pierce
Nancy Pollard
Chad Porter
Brandy Quinn

Nicky Ryan
Jeff Rodanski
Michael Sanderson
Denise Seward
Ricky Shackleford

. . . ON UP!

Rachel Short
Jill Simmons
Dana Simpson
Brian Smith
Cary Smith

Chris Smith

Brandi Stafford

Cathy Starr
Sandra Steefens
Kathryn Swinford
Gary Tedder
Andrea Thomas

Tim Vanderford
Scotque Varner
Donna Walls
Gail Warnock
Mike Wasson

Katie Watkins
Chris Wayland
Clint White
Cheryl Williby
Dennis York

THIRD GRADE

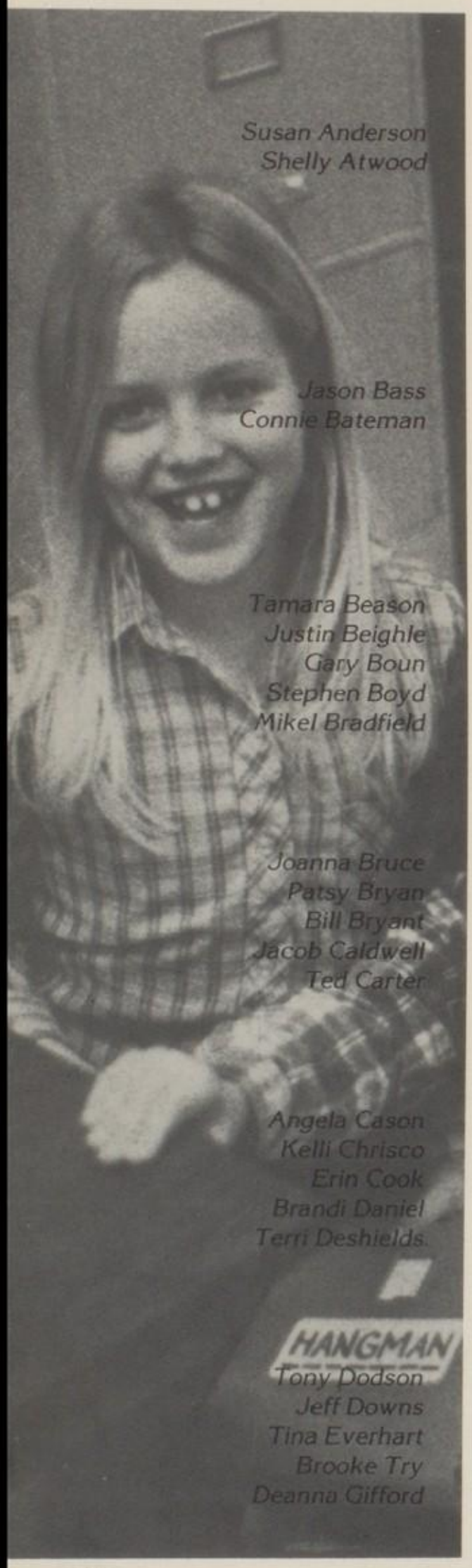

Susan Anderson
Shelly Atwood

Jason Bass
Connie Bateman

Tamara Beason
Justin Beighle
Gary Boun
Stephen Boyd
Mikel Bradfield

Joanna Bruce
Patsy Bryan
Bill Bryant
Jacob Caldwell
Ted Carter

Angela Cason
Kelli Chrisco
Erin Cook
Brandi Daniel
Terri Deshields

HANGMAN

Tony Dodson
Jeff Downs
Tina Everhart
Brooke Try
Deanna Gifford

For the third graders, 1981-82 was a year for learning new things like cursive writing, multiplication, and division.

During the fall, all three of the third grade classes worked together on an Oklahoma bulletin board displaying the state in tissue paper collage to celebrate Oklahoma's Diamond Jubilee.

Part of the Christmas season festivities included a play entitled "The Best Part of Christmas."

If the third graders work as hard as they have this year, there "Ain't No Stoppin' Them Now!"

Lyric Glossop
Missy Gray
Karan Hall
Tommy Hamilton
Bill Hamers

Cindy Hancock
Kelly Hays
Wayne Hollingshed
Robert Horton
Ralph Jerome

Angie Johnson
Johnny Johnson
Rickey Kildow
Chad Lind
Becci McAdams

Jeremy McCrackin
David McWhirt
Danny Misenheimer
Jeny Mitchell
Jennifer Mock

Michele Morando
Jenny Murr
Liza Naranjo
Melinda Norwood
Matt Parker

Latrice Parrack
Jonathan Payne
Shawna Payne
Betsy Peal
David Peters

AIN'T NO STOPPING US NOW

Lesa Petre
Tina Phillips
Chris Randolph
Dana Reed
John Reeves

Keith Rice
Christa Riner
Steve Ryder
Tanya Saliba
Randy Schaefer

Lori Shore
Stephanie Sierman
Allisha Smith
Brad Smith
Camille Smith

Bryan Standridge
Mike Stapleton
Renee Thomas
Todd Treat
Linda Vance

Mark Vanderford
Tony Vaughan
Jayna Vernon
Christy Ward
Angela Watson

Dawn White
Clint Wilson
Lynny Witt
Charley Wood

SECOND GRADE

Todd Anderson
Daniel Bailey
Robbie Bartley
Tricia Benton
Bo Bowman

Brenda Bridges
Stevie Burgess
Daniel Caldwell
Mike Champlain
Julie Clifton

Angela Coager
Jason Cole
Brent Coehran
Jarrod Cranke
Trever Crowder

Caroline Deshields
Robbie Everheart
Todd Feehan
Jason Fitzgerald
Jason Floyd

Stephanie Floyd
Doug Frost
Heather Garret
Kevin Gebhard
Chris Ginn

Dean Goodman
Melanie Gorms
Rob Grigsby
Lee Ann Hamilton
Neil Hammock

The second greaders have enjoyed learning about some customs of the very first Americans, the Indians. We also discovered much about our own state when we celebrated the beginning of Oklahoma's 75th birthday.

All 100 second graders shared the fun of reading by dressing up as their favorite book character during National Children's Book Week. We also made a huge banner decorated with book covers made by each of the second grade students.

In the spring the children like to write letters to their favorite pen pal or relative. We then make a trip to the Post Office to mail the letters, take a tour of the Post Office and learn what happens to our letters.

Heath Harness
Emy Hayden
Dale Hightower
Bruce Hoback
Dayton Holloway

Benjy Howell
Holly Hunt
Jason Kinzie
Amy Krchman
Wendy Lacy

Lydia Laing
Stacey Lantz
Teresa Latty
Traci Lougren
Jerry Matney

Kim Maynard
Brandy McClarnon
Chris McClure
Heather Miller
Jill Minney

Stephanie Minney
Jane Mitchell
Brian Mize
Andee Mullis
Matt Moorman

Shelle Neal
Becky Oaks
Amy Parris
Suzanne Perry
Karena Petre

Cara Putts
Matt Prin
Damion Pringle
Jerice Pollard
Michael Potter
Doyle Quinn

Michele Quinn
Trina Ramarez
Ben Ramsey
John Ramsey
Neal Rice
Justin Rodanski

Chad Rutledge
Stephanie Smith
Brandi Salazar
Keith Stewart
Jeremy Scott
Jarrod Scott

DeeAnn Seward
Michele Smith
Kim Schlosser
Sheree Thomas
Tara Thomas
Mike Thomas

Alecia Troxell
Chris Varner
Jamie Varner
Brad Wayland
David Weaver
John Weingarten

Robin Wiley
Susan Willeby
Sherri Wilson
Michael Wittenbrug
Robin White

1st GRADE

The first graders started off the year with a study on safety. By Thanksgiving the majority of students are reading well and getting excited about studing pilgrims and Indians. They enjoy the Christmas season and all the excitement that comes with learning new things. Valentines Day is a fun time of year to visit the bakery and enjoy the sweets prepared there. First graders study animals at the end of the year which includes a trip to the Tulsa zoo. By spring they are ready for vacation. Learning is hard work, and they've only just begun.'

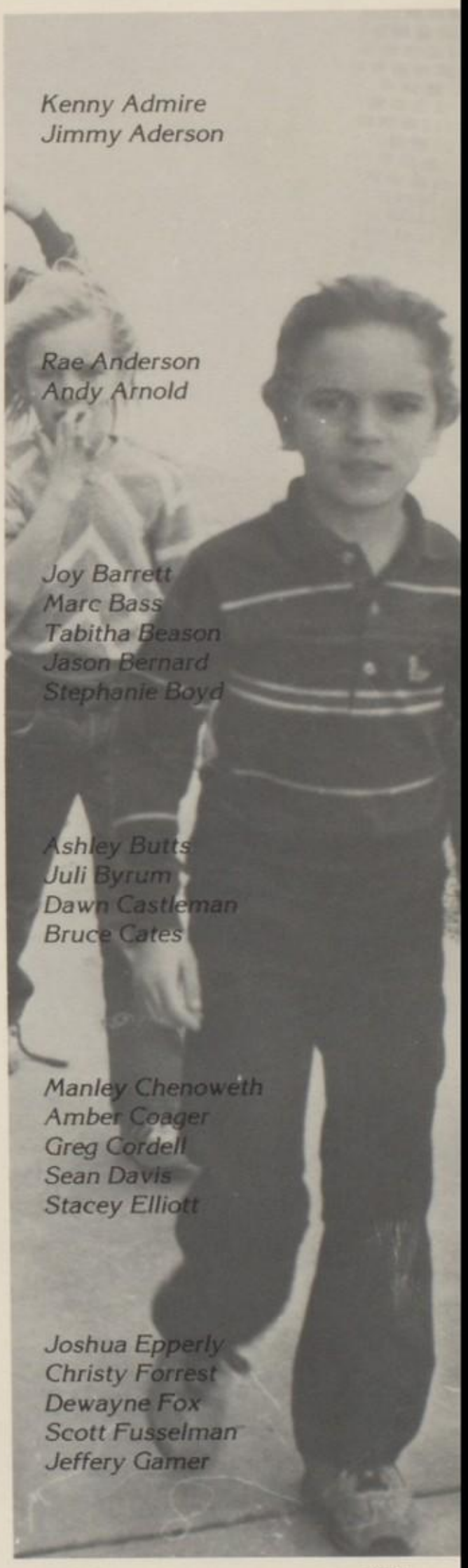

Kenny Admire
Jimmy Aderson

Rae Anderson
Andy Arnold

Joy Barrett
Marc Bass
Tabitha Beason
Jason Bernard
Stephanie Boyd

Ashley Butts
Juli Byrum
Dawn Castleman
Bruce Cates

Manley Chenoweth
Amber Coager
Greg Cordell
Sean Davis
Stacey Elliott

Joshua Epperly
Christy Forrest
Dewayne Fox
Scott Fusselman
Jeffery Gamer

Kim Garrison
P-nut Geren
Crystal Gifford
Shane Glasgow
Kim Gilreath

Jennifer Hensley
Steven Johnson
Billy Jones
Bobby Kaumeyer
Stephen Kildow

Jeremy Latty
Jeff LaMascus
Jennifer Langston

Darren Linden
Kasey Lovercamp
Kirk Mace

Melanie Mayo
Angela Miller
Craig McClure

Josh McCrackin
April McCrackin
Chris McKinney

"WE'VE ONLY JUST BEGUN"

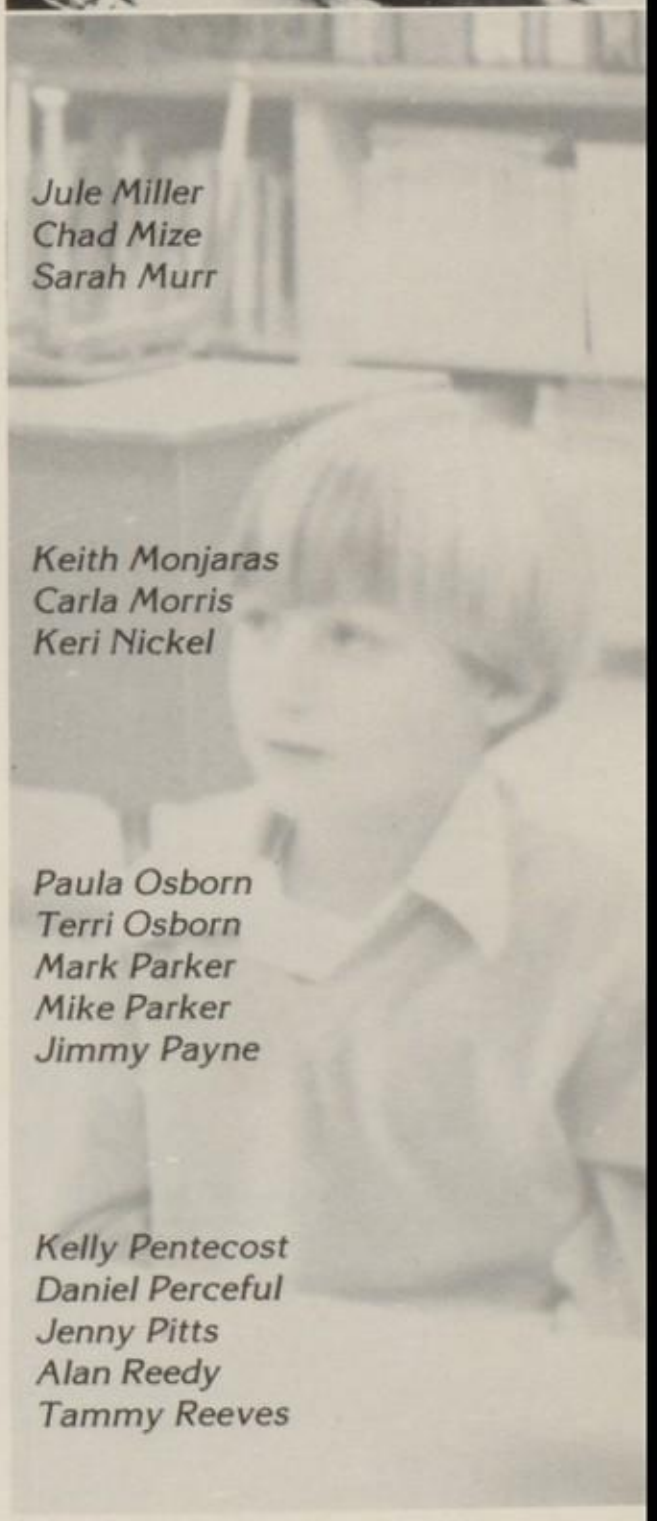

Jule Miller
Chad Mize
Sarah Murr

Keith Monjaras
Carla Morris
Keri Nickel

Paula Osborn
Terri Osborn
Mark Parker
Mike Parker
Jimmy Payne

Kelly Pentecost
Daniel Perceful
Jenny Pitts
Alan Reedy
Tammy Reeves

Camille Renfroe
Mike Riggins
April Roberts
Rachel Roberts
Sheila Robinson

Tonya Scott
Julie Shade
Shawn Shea
Doug Shepherd
Belva Smith

Doug Smith
Shane Spess

Carmen Stovall
Jonnie Watkins

Jodi Weaver
Johanna Weaver
Kirsten Weems
Jimmy Wollard
Justin Wilson

Tina Wilson
Leigh Vantook
J.J. Varnell
Brad Yelton

KINDERGARTEN

A year in Kindergarten is centered around intellectual, physical, social and emotional growth. They participate in a wide variety of activities that help children grow in these areas. The inflatable letter people are very popular with both the children and their parents.

A typical day might include: fingerplay, singing, records, stories, painting, playing games, cooking, and a few work papers.

Jesse Admire
Cynda Beighle

Benny Bowman
Shawna Bradley

Richard Bradshaw
Shane Bradshaw
Stacey Bridges
Melissia Brown
J. W. Butler

Hana Capri
Stephanie Cason
Chris Clark
Jason Clow
Jeff Cook

Garrett Cramer
April Daniels
Michael Dean
Jennifer Diem
Jason Downs

Shannon Drake
Denise Dudensing
Don Edwards
Aaron Ezia
Nathan Feehan

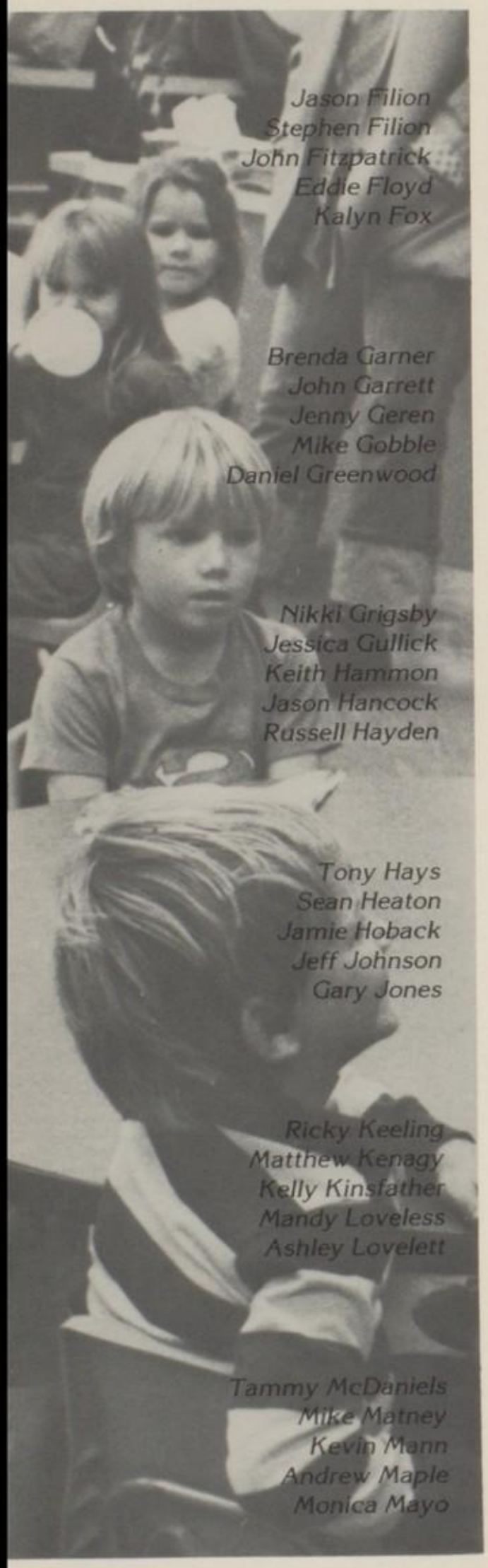

Jason Filion
Stephen Filion
John Fitzpatrick
Eddie Floyd
Kalyn Fox

Brenda Garner
John Garrett
Jenny Geren
Mike Gobble
Daniel Greenwood

Nikki Grigsby
Jessica Gullick
Keith Hammon
Jason Hancock
Russell Hayden

Tony Hays
Sean Heaton
Jamie Hoback
Jeff Johnson
Gary Jones

Ricky Keeling
Matthew Kenagy
Kelly Kinsfather
Mandy Loveless
Ashley Lovelett

Tammy McDaniels
Mike Matney
Kevin Mann
Andrew Maple
Monica Mayo

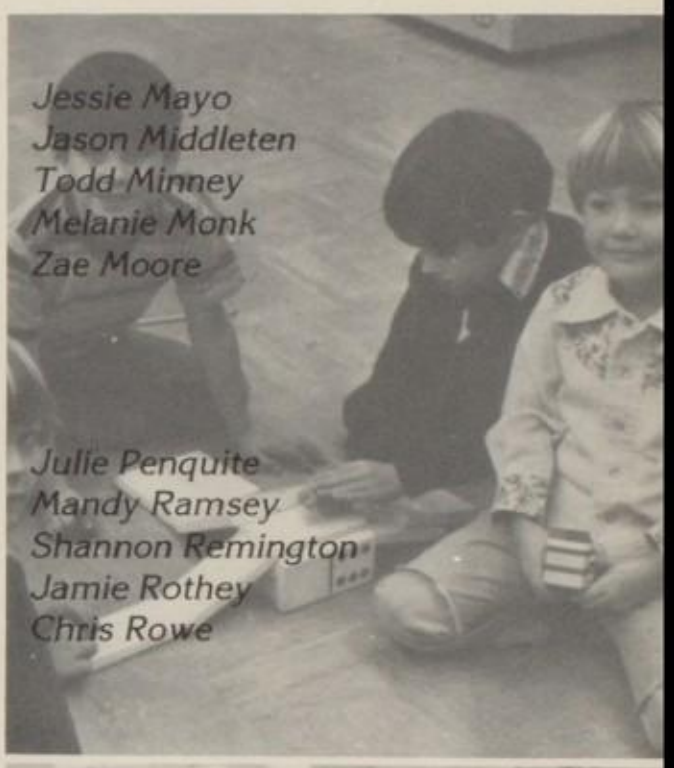

Jessie Mayo
Jason Middleten
Todd Minney
Melanie Monk
Zae Moore

Julie Penquite
Mandy Ramsey
Shannon Remington
Jamie Rothey
Chris Rowe

Melissa Ruckman
Keresa Runtz
Rusty Schaefer
Angliea Sheffler
Jack Shivery

Angel Smith
Brandon Smith
Khris Smith
Tricia Smith
Korey Spradlin

Keith Standridge
Mikel Stewart
Charity Sunday
Chad Swift
Amy Treat

Heather Wall
James Walls
Dee Anna Willard
Brigitte Williams

Elementary teachers and faculty have the pleasure of working with and teaching elementary students. As a most rewarding job much time and concern goes into each day of learning. These teachers have the responsibility of education for many children. Much appreciation goes to these few as the job they do is a most important one.

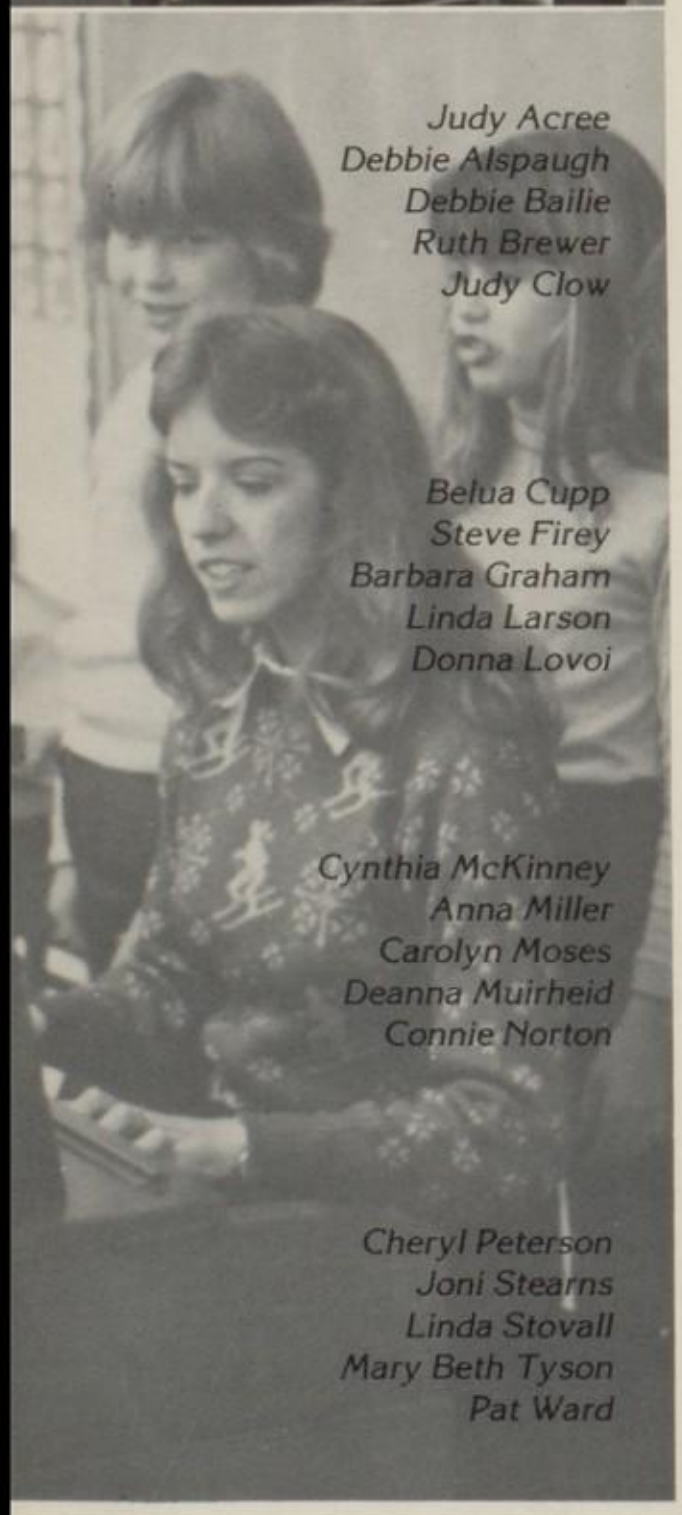

Judy Acree
Debbie Alspaugh
Debbie Bailie
Ruth Brewer
Judy Clow

Belua Cupp
Steve Firey
Barbara Graham
Linda Larson
Donna Lovoi

Cynthia McKinney
Anna Miller
Carolyn Moses
Deanna Muirheid
Connie Norton

Cheryl Peterson
Joni Stearns
Linda Stovall
Mary Beth Tyson
Pat Ward

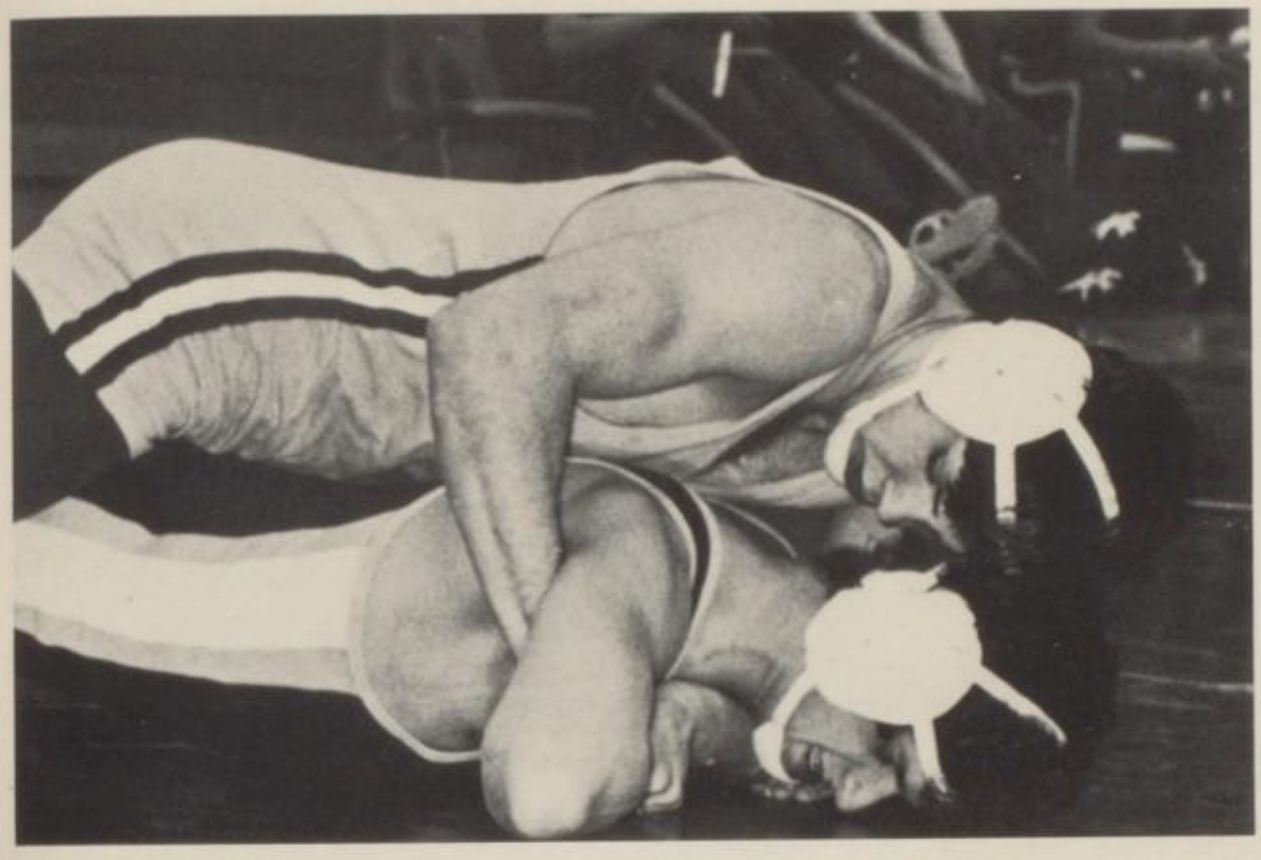

The school year is over and we now look back on many memories that will last throughout our life times.

We learned a great deal about not only our classroom studies, but also our friends, teachers, and even ourselves.

Together we face each new day, reaching new heights, setting higher goals, and purposing to become what we have dreamed possible.

U.S. NAVAL

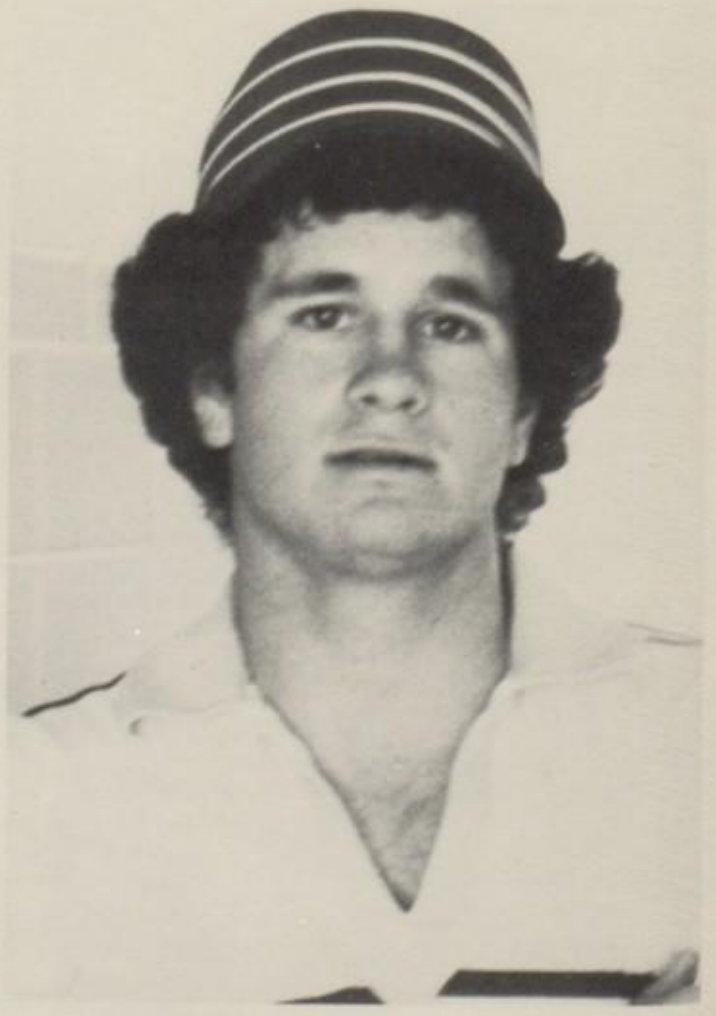

Chicago

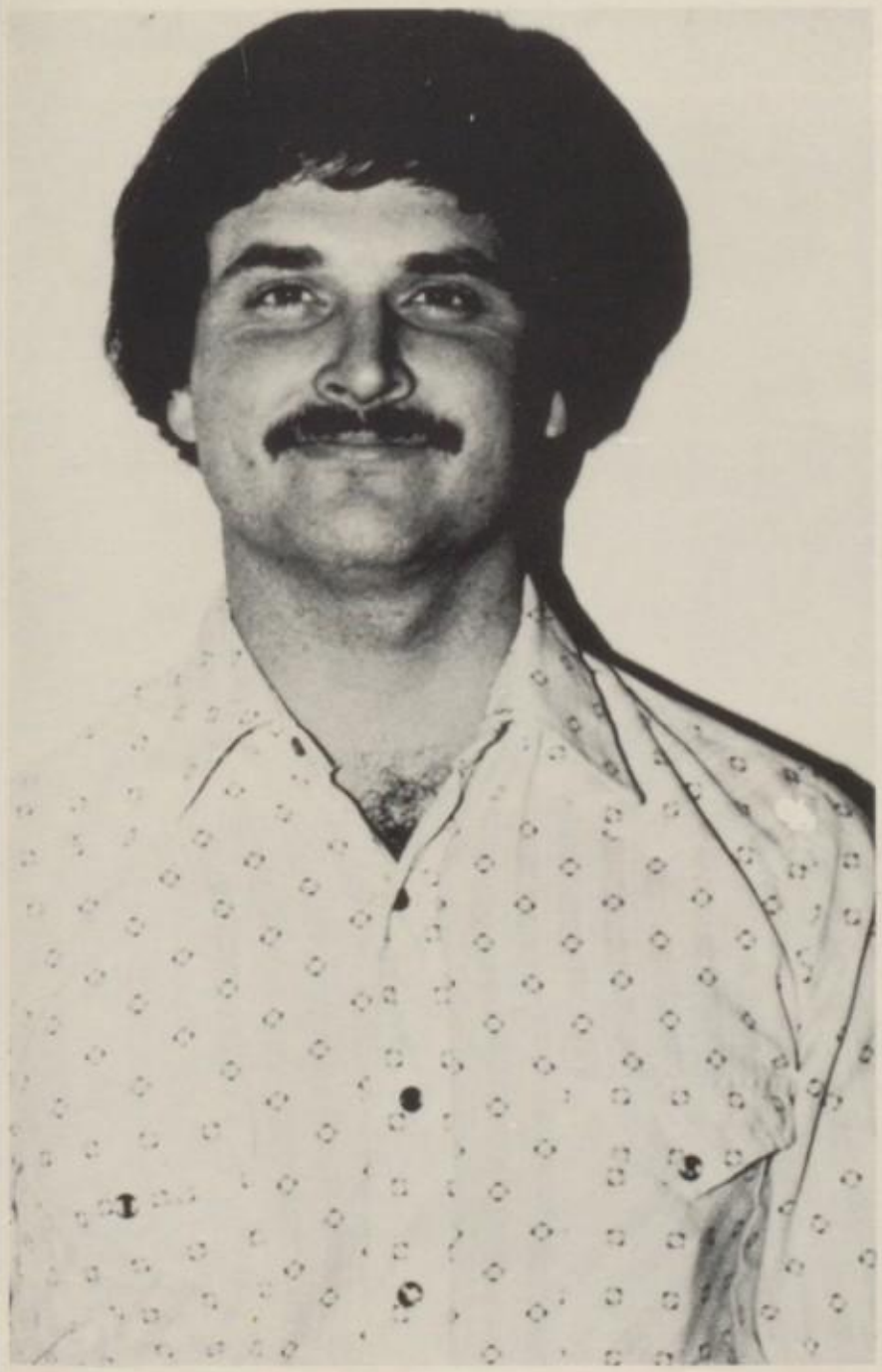

Reading Is Fun Contest
home
read it your self
MEG SEA
read it your self

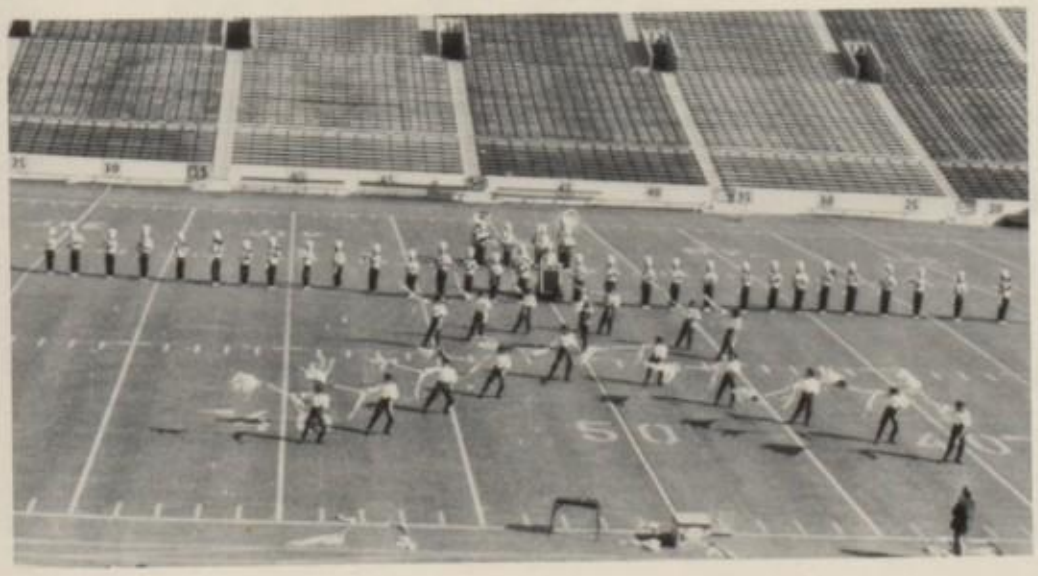

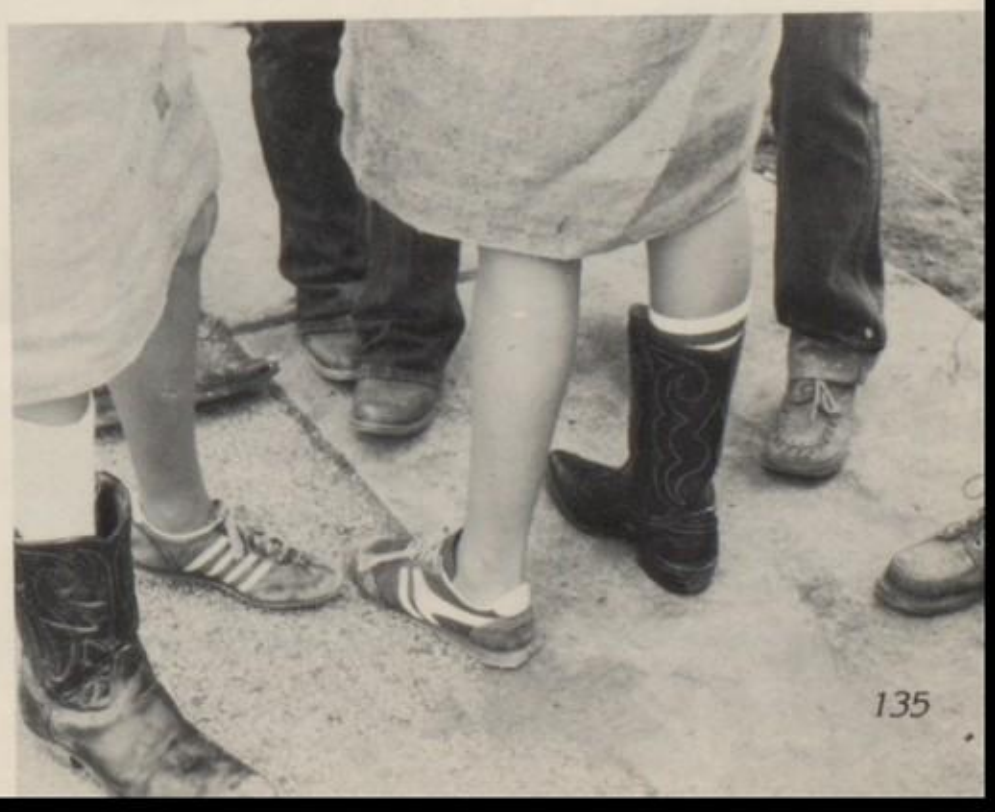

Center Pharmacy

Rx

Woodcrest Plaza

865-2164

GO SENIORS '82'

Mannford Medical Center

Linda Talley
Mary Davis
Anne Barr

Dr. Weathers
&
Dan Henshaw

Woodcrest Plaza

865-2162

Mannford Eagle

865-2168 or 2169

Editor: Shirley Sisson
Margret Edgar - Mary Heller

MANNFORD AUTO SUPPLY

- Auto
- Boats
- Farm
- Trucks
- Imports

NAPA

- Brake Drums & Rotor Service
- High Pressure Hoses

865 - 2167
Hwy 51 East

PHELP'S IGA

CONGRATULATIONS
SENIORS!

We Bring

Variety

To Life

BenFranklin

SONIC DRIVE-IN

good luck
SENIORS

SONIC DRIVE-IN
SERVICE WITH THE SPEED OF SOUND

YEA

SENIORS !

Call

865-4799

Mannford Animal Clinic

DR. Phil Mckinney

SPOON DRUG

540 PLAZA COURT

SAND SPRINGS, OK

245-9693 74063

JIM SPOON

JIM PRITCHARD

SAND SPRINGS TROPHY SHOP

212 N LINCOLN

245-2517

J. L. MILLS

MOBLEY - DODSON

Mr. & Mrs. Alfred Dodson

& Alfred Dodson, Jr

FUNERAL SERVICE

ANTHONYS

245 - 5936

SAND SPRINGS

Levi's

DONNA'S
CUT AND CURL

Complete line
of MaryKay
Cosmetics
Operators:
Donna Norwood,
Liz Crowder

HWY 51 MANNFORD

865-4995

STEER INN
Dine In Drive In

Your Family Restaurant
Where Quality and
Service is Our Trademark
865-2127

MANNFORD OK

MANNFORD READY MIX CONCRETE

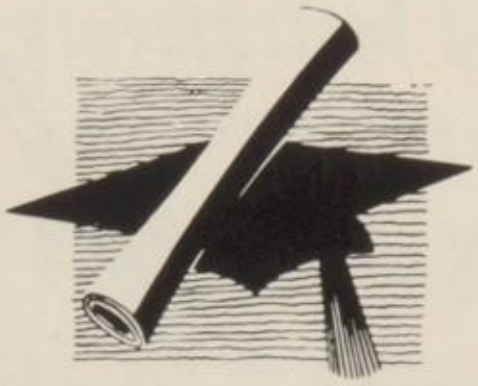

GOOD LUCK SENIORS

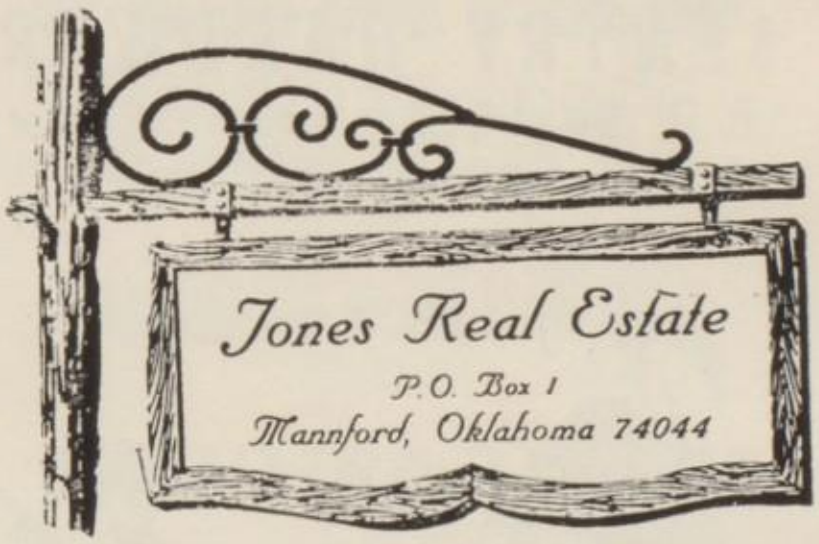

Congratulations to the Seniors of '82

ANN'S FLOWERS & GIFTS

expert floral designs for all occasions

865-3306

KEYSTONE

WESTERN WEAR

MANNFORD

WOODCREST

PHONE 865-2798 PLAZA

TOWN & COUNTRY

SENTRY HARDWARE

P. O. Box 805 East 51 Hwy

Mannford, OK

RICHARD & JEAN

LOVELACE

Mannford Music Co.

Say it with MUSIC

- Pianos
- Guitars
- Drums
- Instruction Books
- Band Instruments
- Student Rentals

865-4678

Hwy 51

West

Mannford

HARNESS
& SONS
WRECKERS
24 HOUR
SERVICE

865-2130

When You Care Enough To
Send The Very Best...

Hallmark

Cards, Gifts, & Formal
Announcements.

416 Plaza Court
Sand Springs.

Fashions For Her

JO ANN'S
865-2161

Best Wishes
to the Class of '82

PIRATES
CHEST
865-2138

MANNFORD, OK

GAMES
FOOD
FUN

Joe Maggard
865-2371

MAGGARD
Supply & Oil Company, Inc.
MANNFORD, OKLA.

office
918-865-4333
865-4320

BOX
375
74044

865-4772
David Maggard

PASSMORE Construction Company Inc.

7743 EAST 38Th STREET
TULSA, OKLA 74145

664-2395

GENERAL CONTRACTOR
MANNFORD OWNED

GOOD LUCK
SENIORS OF '82

INDEPENDENT

865-3311

CIMARRON
TELEPHONE

101 CIMARRON ST.

best wishes
seniors

MANNA
BOOK & GIFT
SHOPPE

OWNER
LINDA PASSMORE

MANNFORD STATE BANK

A FULL SERVICE BANK

YOUR BANK FOR THE FUTURE
DIAL 865-3397

mannford shopping center

"the community builder"

BANK BY MAIL
SAVING ACCOUNTS
CHECKING ACCOUNTS
SAFETY DEPOSIT BOXES
MONEY ORDERS
LOANS

save money & time

good luck seniors

Each deposit insured to $100,000

FDIC

Federal Deposit Insurance Corporation

LAKE KEYSTONE NEWS

We Bring You Pirate News Twice a Week

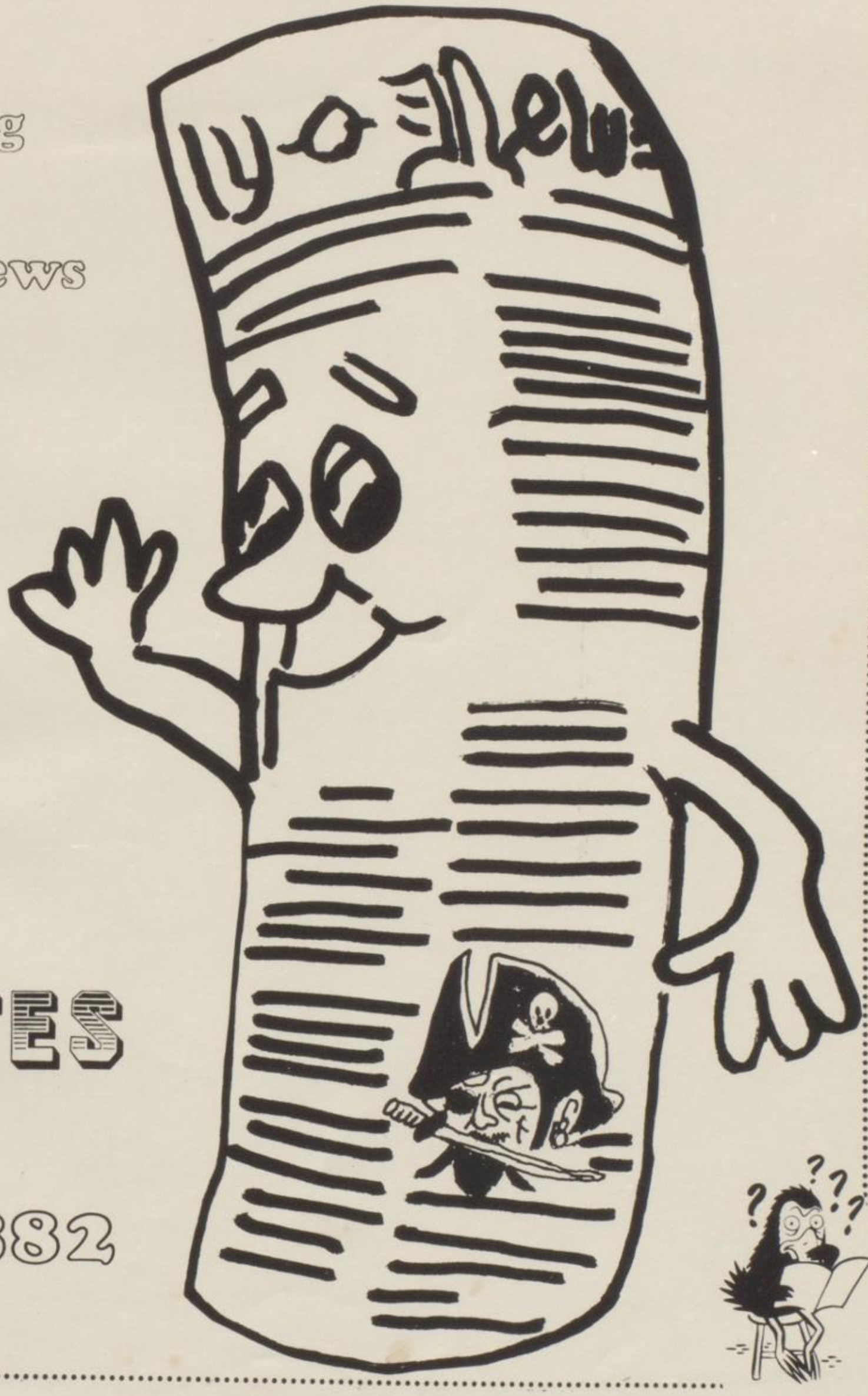

GO PIRATES

865-3882

Mannford Sporting Goods

WE CARRY A COMPLETE LINE OF

SPORTS EQUIPMENT.

154 Coonrod Ave
Mannford, Ok. 74044

DAY
"N"
NIGHT

Welding Shop

865-3389

IF NO ANSWER CALL 865-4842

HWY 51 W MANNFORD

LAKE AREA
PET &
GARDEN
CENTER

Trees & Shrubs
Bathing & Grooming
All Breeds

Complete Line Of Pet Supplies
Open: Mon. - Sat.

9:00 am - 6:00 pm

865 - 2653

HEALTHWAY
DRUG
865-2181

PHILLIPPE
STUDIO

865-4150

Tom Phillippe
J.W Riley Phillippe

P.O. Box 449

Mannford, Okla

COMPRESSOR SERVICES, INC.

Precision Compressor Valve Repair
Mannford, Oklahoma

Call us or one of our representatives and we will be happy to tell you how Compressor Services, Inc., can save you time and money on your next valve repair. You'll gain longer life from your valves when they are professionally serviced by our specially trained personnel at Compressor Services, Inc.

P.O. Box 309 • JUNCTION HIGHWAY 48-51
MANNFORD, OKLAHOMA 74044
AC (918) 865-4800

COMPRESSOR SERVICES, INC.
MANNFORD, OKLAHOMA
PRECISION COMPRESSOR VALVE REPAIR

B. & W. DISTRIBUTOR

865 2061

Meadow Gold Dairy Products

Owned & Operated by:

Bert & Wanda Standridge

M&W MARINE

Bait

Groceries

Water-fun supplies

Hwy. 51 East 363-8393

OMSTEAD'S MARKET

- Gas
- Diesel
- Groceries
- Bait
- Pop
- Ice

Sur Fine

AFFILIATED

You can't buy better in Oklahoma!

Good Luck Seniors!

Owners: James & Pat Omstead

Hwy. 48 & Rule Dr. 865-2175

In-N-Out

Vernon Butts
Hwy51

865-4403

Congratulations Seniors!

LAKESIDE Barber & Style Shop

A his and her shop

SEBRING CERTIFIED

Bob Black

865-4457

JEANS and THINGS

Levi's

Faded Glory
Rumble Seat
Organically Grown

865-2147

10:00 to 5:30

DAVIS AUTO SUPPLY

AUTOPARTS and ACCESSORY

GREEN LIGHT DEALER

865-3854

Dave Clegg 865-3373

BARTLEY
INSURANCE
AGENCY

YOUR Independent Insurance AGENT

Pirate Center
865-7000
HOME
3834

American
Pharmaseal

Leader in Quality

400 E. Foster Road
Delivery Systems
865 - 4727

Harold's Texaco
24 Hour Wrecker
Serivce

OFFICIAL AAA SERVICE GARAGE

865-2222
Congratulations
Seniors

QUIK SHOP
in
MANNFORD
Congratulations
Seniors
of
82

865-2112